

The Maryland Fitzhugh Family

This is 8th. generation connections of the Maryland and the Virginia Fitzhugh families. Information from "The Fitzhugh Family of Dorchester Co., Maryland" Vol. II, Chapter 10, pg. 24.

James W. Wright b.abt 1885 m. 11/22/1908 to Mary Myrtle Fitzhugh b. abt 1888 in Arkansas Co., Ark.

Dorchester Co., Maryland Fitzhugh line:

1. James W. Wright/Mary Myrtle Fitzhugh
2. Thomas J. Wright/ 3. Florence Hays Wright
4. George Washington Wright/ 5. Mary Elizabeth Turbeville
10. Benjamin F. Turbeville/ 11. Mary Jane ?
20. James Turbeville/ 21. Mary "Polly" Fitzhugh
42. Samuel Fitzhugh/ 43. Lydia Hopkins Fitzhugh
84. John Fitzhugh/ 85. Mary Busick Fitzhugh
168. Thomas Fitzhugh d.1723/ 169. Susannah

[Note: Deposition of Walter Fitzhugh [Fitchue, and other spelling] indicate he was born in 1684 which is 2 years older than #64 Henry Fitzhugh below. Walter apparently was Thomas Fitzhugh's brother.

Virginia Fitzhugh line:

1. Mary Myrtle Fitzhugh/ James W. Wright [See #1 above]
2. Edward B. Fitzhugh/ 3. Emma Lane Fitzhugh
4. Logan Fitzhugh abt 1821-1862; [Capt. CSA]/ 5. Mary Ann ? [m. in Corinth,Ms.--She may have died there aft. 1862?]
8. Dr. Edmund Fitzhugh 1791-1832 Tn./ 9. Eliza Ann Roberts Fitzhugh 1799-1832Tn.
- 16.[Judge] Nicholas Fitzhugh 1764-1814/ 17. Sarah Ashton Fitzhugh 1766-1820
32. Henry Fitzhugh 1723-1783/ 33. Sarah Battaile Fitzhugh 1731-1783
64. Henry Fitzhugh 1686-1758 / 65. Susanna Cooke Fitzhugh 1693-1749
128. Col. William Fitzhugh 1651-1701/ 129. Sarah Tucker Fitzhugh 1663-1703

FIRST GENERATION

1.0 Thomas Fitzhugh was born about 1690 and died in 1723 in Dorchester, Maryland. He married in 1718 to Susannah ??? in Dorchester, Maryland. She was born about 1696.

Children:

- 2.1 Thomas Fitzhugh
- 2.2 John Fitzhugh

SECOND GENERATION

2.1 Thomas Fitzhugh, II was born about 1718 in Dorchester County, Maryland and died between 1793 and 1798 in Dorchester County, Maryland. He married Sarah Cannon about 1745 in Dorchester County, Maryland. She was born about 1724 in Dorchester County and died after 1798 in Dorchester County, Maryland. Thomas Fitchew and his wife Sarah purchased two negroes name Hannah and Drake from James Busick; Wit. 7/6/1793, recpt. recorded 1/5/1795. Around 2/12/1798 - Sarah Fitchew, widow, sold a negro woman Hannah and other property to Levin Fitchew. Thomas and Sarah Fitzhugh sold Cannon's Foundation at the head of Fishing Creek to Arthur Whitley and Edward White 6/6/1755 [7/7/1755]. No info as to how Thomas & Sarah obtained this land. Sarah Fitchew, widow, Bill of Sale for two negro boy slaves named Adam and Murray, to Henry Fitchew [not identified] 2/9 & 2/12/179. 20 pounds. Henry is probably the son b. 9/28/1774. He died between 1793 and 1798 in Dorchester County, Maryland.

Children:

- 3.1.1 Ezekiel Fitzhugh
- 3.1.2 Mary Fitzhugh
- 3.1.3 Betty Fitzhugh
- 3.1.4 Sarah Fitzhugh
- 3.1.5 Hennieritter Fitzhugh
- 3.1.6 Levin Fitzhugh
- 3.1.7 Thomas Cannon Fitzhugh
- 3.1.8 Henry Fitzhugh

2.2 John Fitzhugh was born about 1720 in Dorchester, Maryland, son of Thomas Fitzhugh and Susannah ????. He married in Dorchester, Maryland about 1745 Mary Busick who was born about 1725 in Elsing, Dorchester, Maryland and died about 1790 [1783] in Maryland, the daughter Richard Busick and Elizabeth Lnu. John died 3 May 1768 in Dorchester, Maryland.

Children:

- 3.2.1 Elizabeth Fitzhugh
- 3.2.2 Thomas Fitzhugh
- 3.2.3 John Fitzhugh
- 3.2.4 Susannah Fitzhugh
- 3.2.5 Mary Fitzhugh
- 3.2.6 Rebecca Fitzhugh
- 3.2.7 Prissilla Fitzhugh
- 3.2.8 Ellender Fitzhugh
- 3.2.9 Samuel Fitzhugh

THIRD GENERATION

- 3.1.1 Ezekiel FITZHUGH born before 1755 in Dorchester County, Maryland. He married first Hagar Robertson 5 November 1784 in Dorchester County. He married secondly on 7 January 1789 in Dorchester County Elizabeth Jones, who was born between 1755 and 1774 and died before 1814. He died 24 October/November 1814 in Dorchester County, Maryland.

Children:

- 4.1.1.1 Roger FITZHUGH
- 4.1.1.2 Ezekiel FITZHUGH, Jr
- 4.1.1.3 Elizabeth FITZHUGH
- 4.1.1.4 Thomas Vickers FITZHUGH

- 3.1.2 Mary Fitzhugh was born about 1754 in Fitzhugh Industry, Dorchester County, Maryland.

- 3.1.3 Betty Fitzhugh was born 1 January 1755 in Fitzhugh Industry, Dorchester County, Maryland.

- 3.1.4 Sarah Fitzhugh was born about 1759 in Fitzhugh Industry, Dorchester County, Maryland.

- 3.1.5 Hennieritter Fitzhugh was born 17 September 1764 in Fitzhugh Industry, Dorchester County, Maryland. She married Joshua Adams on 13 September 1781 in Dorchester County, Maryland

- 3.1.6 Levin FITZHUGH born 17 April 1768 in Dorchester County, Maryland. He married first on 11 January 1788 Annie Tall in Dorchester County. He married secondly on 11 June 1790 Sarah Edmondson in Dorchester, Maryland. Sarah was born in 1769 in Dorchester County, Maryland. She died after 1800. He married third on 12 December 1803 to Thursey Brannock in Dorchester County. Thursey was born between 1775 and 1794 and died after 1822. He died before 28 October 1822 in Dorchester County, Maryland.

Children:

- 4.1.6.1 Levin FITZHUGH, Jr.
- 4.1.6.2 Samuel FITZHUGH
- 4.1.6.3 Eliza FITZHUGH
- 4.1.6.4 Edmondson FITZHUGH
- 4.1.6.5 Sarah FITZHUGH
- 4.1.6.6 Mary Ann FITZHUGH
- 4.1.6.7 Susan FITZHUGH
- 4.1.6.8 Silas FITZHUGH
- 4.1.6.9 Josiah FITZHUGH

- 3.1.7 Thomas Cannon Fitzhugh was born 24 March 1770 in Fitzhugh Industry, Dorchester County, Maryland.

- 3.1.8 Henry Fitzhugh was born 28 September 1774 in Dorchester County, Maryland.

- 3.2.1 Elizabeth Fitzhugh was born about 1746 in Loockerman's Fol, Fitzhugh Range, Maryland, the daughter of John Fitzhugh and Mary Busick.
- 3.2.2 Thomas Fitzhugh was born in 1746 in Dorchester Parish, Dorchester, Maryland, the son of John Fitzhugh and Mary Busick.
- 3.2.3 John Fitzhugh was born on 15 May 1748 in Loockerman's Fol, Fitzhugh Range, Maryland, the son of John Fitzhugh and Mary Busick.
- 3.2.4 Susannah Fitzhugh was born 5 February 1750 in Loockerman's Fol, Fitzhugh Range, Maryland, the daughter of John Fitzhugh and Mary Busick.
- 3.2.5 Mary Fitzhugh was born 2 February 1751 in Loockerman's Fol, Fitzhugh Range, Maryland, the daughter of John Fitzhugh and Mary Busick.
- 3.2.6 Rebecca Fitzhugh was born 18 September 1752 in Loockerman's Fol, Fitzhugh Range, Maryland the daughter of John Fitzhugh and Mary Busick.
- 3.2.7 Priscilla Fitzhugh was born 11 November 1754 in Loockerman's Fol, Fitzhugh Range, Maryland, the daughter of John Fitzhugh and Mary Busick.
- 3.2.8 Ellender Fitzhugh was born 19 September 1757 in Loockerman's Fol, Fitzhugh Range, Maryland, the son of John Fitzhugh and Mary Busick.
- 3.2.9 Samuel FITZHUGH was born on 11 April 1765 in Church Creek, Dorchester County, Maryland, son of John Fitzhugh and Mary Busick. He signed a will on 19 Jul 1831 in Davidson County, Tennessee. He died on 12 Aug 1831 in Oglesby, Davidson County, Tennessee at 67 years 4 months 2 days. He had an estate probated on 17 Sep 1832 in Davidson County, Tennessee. He was married about 1785 to Lydia Ann Hopkins in Guilford County, North Carolina in the 1790-1800 census. She was born in Dorchester County, Maryland, the daughter of Earl Hopkins and Rachel [SUNK]. Lydia HOPKINS was born about 1765. They were living next to Erle Hopkins in the 1790 Guilford County, North Carolina. The deed records of Guilford Co. shows Samuel Fitzhugh sold land in 1802. Samuel and Lydia Fitzhugh moved from Dorchester County, MD, to Guilford County, NC, prior to the 1790 Census as did Earle and Rachel Hopkins. Eight children were born in North Carolina before they moved to Davidson County, Tennessee in 1803, settling on "Mill Creek" south of Nashville. Some family members say that they came with the wagon train of Capt. Williamson. Davidson County, Tn. deed records, Bk. F, pg. 322 show Samuel Fitzhugh from Robert C. Reeves, purchased -- 100 acres situate on the waters of Mill Creek, for \$500. 24 June 1805, rec. 21 Mar. 1806 -- Wit: Jesse Pate & David Sims. This property was 160 poles [east to west] x 100 poles [north to south] --- white walnut in the N.E. corner; Sugartree in the N.W. corner & S. E. corner; a poplar in Walker's line, S.W. corner. She signed a will on 8 May 1838 in Davidson County, North Carolina. Lydia died in 1839 in Davidson County, Tennessee. She had an estate probated Oct Term 1839 in Davidson County, North Carolina. He is buried in the Fitzhugh Family Graveyard. The Fitzhugh Family Graveyard is located in the 1/2 acre of the N.W. corner of a 100 ac. tract purchased in 1805 and is now part of the Christ Church Memorial Gardens Cemetery, 15354 Old Hickory Blvd., Nashville, Davidson County, Tennessee. A new memorial stone was added as a new 20"w x 30"h x 10" grey granite double monument with Samuel Fitzhugh. Noted: 8/24/2005 iaw HDD. Lydia Fitzhugh's WILL specified that a headstone & footstone be purchased for her grave and also a headstone & footstone be purchased for her son, Samuel Fitzhugh, Jr. The headstones for Samuel, Sr. & Samuel, Jr. are still there in 2001. Some descendants of their children, except Samuel, Jr., are known.

Children:

- 4.2.9.1 Ezekiel Fitzhugh 1784 - 1824
- 4.2.9.2 Richard Fitzhugh 1786 - 1854
- 4.2.9.3 Mary "Polly" Fitzhugh 1788 - [DUNK]
- 4.2.9.4 daughter <1790 - <1790
- 4.2.9.5 John B. Fitzhugh. 1791 - 1861
- 4.2.9.6 James E. Fitzhugh 1794 - 1845
- 4.2.9.7 Aerial "Earl" Fitzhugh 1796 - 1881
- 4.2.9.8 Thomas Francis Fitzhugh 1800 - 1866
- 4.2.9.9 Samuel F. Fitzhugh. 1801 - 1835
- 4.2.9.10 Benjamin Fitzhugh 1804 - 1893



FOURTH GENERATION

4.1.1.1 Roger FITZHUGH was born 30 September 1789

4.1.1.2 Ezekiel FITZHUGH, Jr. born 28 April 1792 in Dorchester County, Maryland. He married first on 24 July 1813 to Betsy North in Dorchester County. He married secondly in Dorchester County on 27 June 1816 to 4.1.6.3 Eliza Fitzhugh (his first cousin), who was born between 1794 and 1800 and died before 1831. He married third on 15 May 1831 in Dorchester County to Leah Atkins. He married fourth on 2 October 1847 in Dorchester County to Mrs. Rebecca Kirwan. He died between 1853 and 1855 in Will written 7 February 1853; rec'd 4/14/1855; Dorchester Co., Md..

Children:

5.1.1.2.1 Ezekiel FITZHUGH, III

4.1.1.3 Elizabeth FITZHUGH was born 30 July 1794. She married on 21 November 1819 in Dorchester County to [4.1.6.1] Levin Fitzhugh who was born between 1791 and 1792 in Dorchester County.

4.1.1.4 Thomas Vickers FITZHUGH was born 15 February 1797. He married [DM4.2.2.6] Mary Ann Fitzhugh on 25 August 1823.

4.1.6.1 Levin FITZHUGH, Jr. was born between 1791 and 1792 in Dorchester County, the son of Levin Fitzhugh and Sarah Edmonson. He married first on 12 November 1819 [4.1.1.3] Elizabeth Fitzhugh in Dorchester County. He married secondly on 12 June 1826 to Mary Ann Jones in Dorchester County.

4.1.6.2 Samuel FITZHUGH was born between 1790 and 1800.

4.1.6.3 Eliza FITZHUGH was born between 1794 and 1800. She married (her first cousin) [4.1.1.2] Ezekiel Fitzhugh, Jr. on 27 June 1816 in Dorchester, Maryland. She died after 1828.

4.1.6.4 Edmondson FITZHUGH was born 25 January 1796. He married Rosanna SMITH on 11 January 1820.

4.1.6.5 Sarah FITZHUGH was born between 1804 and 1810, the daughter of Levin Fitzhugh and Thurseley Brannock. She married Levin Craig on 14 November 1822.

4.1.6.6 Mary Ann FITZHUGH was born between 1804 and 1810, the daughter of Levin Fitzhugh and Thurseley Brannock. She married 4.1.1.4 Thomas Vickers Fitzhugh on 25 August 1823.

4.1.6.7 Susan FITZHUGH was born about 1810, the daughter of Levin Fitzhugh and Thurseley Brannock. She married Hugh McQuire on 27 April 1826. He was born about 1808

4.1.6.8 Silas FITZHUGH was born between 1810 and 1820.

4.1.6.9 Josiah FITZHUGH was born between 1810 and 1820.

4.2.9.1 Ezekiel FITZHUGH was born in 1784 in Salisbury District, Guilford, North Carolina. He married about 1808 in Dyersburg, Dyer, Tennessee to Polly ???. He died on 15 Jul 1824 in Davidson County, Tennessee. An inventory --- State of Tennessee, Davidson County., Court July Session 1824, recorded Sept. 4, 1824, Polly Fitzhugh his wife and John Fitzhugh his brother administer.

Children:

5.2.1.1.1 - John W. Fitzhugh

4.2.9.2 Richard FITZHUGH was born 6 October 1786 in Salisbury District, Guilford, North Carolina, the son of Samuel Fitzhugh and Lydia Hopkins. He married Mary Watson [aka Polly] on 2 November 1814. He died 6 July 1854 in Clark Cemetery, Montgomery County, Missouri.

Children:

5.2.1.2.1 - Earl Hopkins Fitzhugh

5.2.1.2.2 - Matilda P. Fitzhugh

5.2.1.2.3 - Mary Ann Fitzhugh

5.2.1.2.4 - Louisa J. Fitzhugh

5.2.1.2.5 - John S. Fitzhugh

5.2.1.2.6 - Thomas B. Fitzhugh

5.2.1.2.7 - Eliza Catherine Fitzhugh

4.2.9.3 John B. FITZHUGH was born in 1792 in Salisbury District, Guilford, North Carolina and he died in Nov 1861 in Davidson County, Tennessee. He was married to Nancy BLACKMAN (twin) on 20 Nov 1819 in Davidson County, Tennessee. Nancy BLACKMAN (twin) was born on 1 Oct 1804 in Davidson County, Tennessee. She died between 1840 and 1850. Children:

- 5.2.1.3.1 Benjamin S. FITZHUGH.
- 5.2.1.3.2 James Monroe FITZHUGH
- 5.2.1.3.3 Mary Leanne FITZHUGH
- 5.2.1.3.4 Charlotte A. FITZHUGH
- 5.2.1.3.5 Lydia Ann FITZHUGH
- 5.2.1.3.6 Martha FITZHUGH
- 5.2.1.3.7 Susan E. FITZHUGH
- 5.2.1.3.8 Margaret FITZHUGH
- 5.2.1.3.9 John B. FITZHUGH was born
- 5.2.1.3.10 Angeline Pauline FITZHUGH

4.2.9.4 James E. FITZHUGH was born in 1794 in Salisbury District, Guilford, North Carolina, the son of Samuel Fitzhugh and Lydia Ann Hopkins. He married Martha [Patsy] Bibb who was born 19 April 1792 in Goochland County, Virginia. He died in 1845.

Children:

- 5.2.1.4.1 Henry M. Fitzhugh
- 5.2.1.4.2 James Young Fitzhugh
- 5.2.1.4.3 Samuel H. Fitzhugh
- 5.2.1.4.2 Egbert N. Fitzhugh

4.2.9.5 Mary "Polly" FITZHUGH was born 1788 in Salisbury District, Guilford, North Carolina, the daughter of Samuel Fitzhugh and Lydia Ann Hopkins. She died [DUNK] after 1870 in Henry County, Tennessee. She married James Turbeville on 2 March 1809 in Davidson County, Tennessee.

4.2.9.6 Aerial "Earl" FITZHUGH was born on 12 December 1796 in Salisbury District, Guilford, North Carolina, son of Samuel Fitzhugh and Lydia Hopkins. He was a War of 1812 veteran. He signed a will on 24 Oct 1878 in Hot Spring County, AR. He married first on 26 September 1815 in Davidson County, Tennessee to Margaret (Peggy) Lawrence who was born about 1796 in Tennessee and died in 1839. He married on 9 June 1840 secondly Mrs. Mary Ann (Bailey) Huff, daughter of William M. Bailey and Francis White Phillips. She was born in 1818 and died in 1890. He died on 21 April 1881 in Hot Springs County, Arkansas and is buried in the Fitzhugh Cemetery. He had an estate probated on 30 April 1881

Children:

First wife:

- 5.2.9.6.1 Elizabeth Ann Fitzhugh
- 5.2.9.6.2 Susan Jane Fitzhugh
- 5.2.9.6.3 Lydia Caroline Fitzhugh
- 5.2.9.6.4 Eliza Fitzhugh
- 5.2.9.6.5 Thomas Franklin Fitzhugh
- 5.2.9.6.6 Samuel Jackson Fitzhugh
- 5.2.9.6.7 Margaret Lucinda Fitzhugh

Second wife:

- 5.2.9.6.8 Ezekiel Harrison Fitzhugh.
- 5.2.9.6.9 Claibourne Chitwood Fitzhugh
- 5.2.9.6.10 Francis Urilda Fitzhugh
- 5.2.9.6.11 James Earl Fitzhugh.
- 5.2.9.6.12 Mary Jane Fitzhugh.
- 5.2.9.6.13 William Earl Fitzhugh
- 5.2.9.6.14 John White Fitzhugh.
- 5.2.9.6.15 Benjamin Sterling Fitzhugh
- 5.2.9.6.16 George Washington Fitzhugh



4.2.9.7 Samuel F. FITZHUGH was born 4 July 1801 in Salisbury District, Guilford, North Carolina, the son of Samuel Fitzhugh and Lydia Hopkins. He married on 2 January 1822 in Davidson County Tennessee to Elizabeth McCutcheon. He married secondly on 30 December 1826 to Mary Ann Bibb in Madison County, Alabama. He died 16 July 1835.

Children:

- 5.2.1.7.1 James FITZHUGH
- 5.2.1.7.2 Sarah Ann Fitzhugh
- 5.2.1.7.3 William Fitzhugh
- 5.2.1.7.4 John Fitzhugh
- 5.2.1.7.5 Nancy Fitzhugh



4.2.9.8 Thomas Francis FITZHUGH was born 1798 in Salisbury District, Guilford, North Carolina, , the son of Samuel Fitzhugh and Lydia Hopkins. He died in 1866 in Dyer County, Tennessee.

4.2.9.9 Benjamin FITZHUGH was born on 21 July 1804 in Mill Creek, Davidson County, Tennessee, the son of Samuel Fitzhugh and Lydia Ann Hopkins. He married first Elizabeth B. L. Baugh who was born 1824 and died 1900. He married secondly [SUNK] Chambers]. He married thirdly in 1824 in Davidson County, Tennessee to Mary Brashears who was born 26 October 1807 in Tennessee and died 21 October 1855. He married thirdly Elizabeth B. L. Baugh who was born 1824 in Hardeman County, Tennessee and died 1900. He died in April 1893 in Hot Spring, Grant County, Arkansas.

Children:

- 5.2.1.9.1 John Milton Fitzhugh [1829-1862]
- 5.2.1.9.2 Everard Patterson Fitzhugh [1831-1833]
- 5.2.1.9.3 Mary Ann Fitzhugh [1836-1877]
- 5.2.1.9.4 Emily Tennessee Fitzhugh [1840-1880]
- 5.2.1.9.5 Joseph Hardin Fitzhugh [1842-1882]
- 5.2.1.9.6 Ellen Cass Fitzhugh [1848-1880]
- 3rd wife
- 5.2.1.9.7 Gooldsberry Fitzhugh [1858-??]
- 5.2.1.9.8 Samuel Earl Ball Fitzhugh [1864-1922]
- 5.2.1.9.9 Agnes Anna Fitzhugh [1868-1909]

FIFTH GENERATION

5.1.1.2.1 Ezekiel FITZHUGH, III born in 1822 in Maryland. He married Emeline Kirwin on 12 July 1847. She was born 1825 and died before 1870. He died after 1870.

Children:

- 6.1.1.2.1.1 Josiah S. FITZHUGH
- 6.1.1.2.1.2 Eliza FITZHUGH

5.2.1.1.1 - John W. Fitzhugh

Children:

- 6.2.1.1.1.1 Ezekiel B. Fitzhugh

5.2.1.2.1 - Earl Hopkins Fitzhugh was born in 1816 in Davidson County, Tennessee, the son of Richard Fitzhugh and Martha (Polly) Watson. He married in Montgomery County, Missouri about 1841 to Mary Ann Morrison. She was born in 1824 in Virginia and died 29 July 1890 in Moberly, Randolph County, Missouri. He died 18 April 1870 in St Louis, Missouri. They are buried in Bellefontaine Cemetery, Saint Louis, Missouri.

Children:

- 6.2.1.2.1.1 Mary Isabel Fitzhugh [1842-1903]
- 6.2.1.2.1.2 William Thomas Fitzhugh [1845-1873]
- 6.2.1.2.1.3 Richard Madison Fitzhugh [1847-1870]
- 6.2.1.2.1.4 Samuel Jacob Fitzhugh [1849-1919]
- 6.2.1.2.1.5 Earl Hopkins Fitzhugh [1853-1930]



5.2.1.2.2 - Matilda P. Fitzhugh, the daughter of Richard Fitzhugh and Mary Watson.

5.2.1.2.3 - Mary Ann Fitzhugh, the daughter of Richard Fitzhugh and Mary Watson.

5.2.1.2.4 - Louisa J. Fitzhugh, the daughter of Richard Fitzhugh and Mary Watson.

5.2.1.2.5 - John S. Fitzhugh was born 23 August 1820, the son of Richard Fitzhugh and Mary Watson [aka Martha]. He married Jane R. Dyer who was born in Hardy County, Virginia 31 July 1818 and died 5 September 1883. He died 8 May 1907. They are buried in New Florence Cemetery, New Florence, Missouri.

Children:

- 6.2.1.3.5.1 Charles Fitzhugh



5.2.1.2.6 - Thomas B. Fitzhugh was born in 1827, the son of Richard Fitzhugh and Mary Watson. He married Nancy A. Brookshier who was born in 1836, the daughter of Pleasant Brookshier and Eliza Norman. She died in 1895. He died in 1875 and is buried in McCormack Cemetery, Mineola, Missouri.

Children:

- 6.2.1.2.6.1 Annie Elizabeth Fitzhugh
- 6.2.1.2.6.2 Newton Jasper Fitzhugh
- 6.2.1.2.6.3 Della A. Fitzhugh

5.2.1.2.7 - Eliza Catherine Fitzhugh, the daughter of Richard Fitzhugh and Mary Watson.

5.2.1.3.1 Benjamin S. FITZHUGH was born bet 1822-1823 in Davidson County, Tennessee. He was married to Lucretia J. FLY on 28 Aug 1858 in Davidson County, Tennessee. Lucretia J. FLY was born in Feb 1840 in Tennessee.

Children:

- 6.2.1.3.1.1 Elmer Y. FITZHUGH
- 6.2.1.3.1.2 Rena Lee FITZHUGH
- 6.2.1.3.1.3 Hugh Oliver FITZHUGH
- 6.2.1.3.1.4 Nina E. FITZHUGH
- 6.2.1.3.1.5 Sarah M. FITZHUGH
- 6.2.1.3.1.6 Thomas M. FITZHUGH
- 6.2.1.3.1.7 Marny M. FITZHUGH
- 6.2.1.3.1.8 Janie B. FITZHUGH

5.2.1.3.2 James Monroe FITZHUGH was born in 1824 in Davidson County, Tennessee. He died on 4 Dec 1906. He was buried in Mount Olivet Cemetery, Nashville, Davidson, Tennessee.

5.2.1.3.3 Mary Leanne FITZHUGH was born in 1825 in Davidson County, Tennessee, the daughter of John B. Fitzhugh and Nancy Blackman. She married Presley Ward Oliphant.

5.2.1.3.4 Charlotte A. FITZHUGH was born in 1827 in Tennessee. She died between 1855 and 1860.

5.2.1.3.5 Lydia Ann FITZHUGH was born in 1830 in Davidson County, Tennessee.

5.2.1.3.6 Martha FITZHUGH was born in 1832 in Davidson County, Tennessee.

5.2.1.3.7 Susan E. FITZHUGH was born in 1834 in Davidson County, Tennessee.

5.2.1.3.8 Margaret FITZHUGH was born in 1837 in Nashville, Davidson, Tennessee.

5.2.1.3.9 John B. FITZHUGH was born in 1838 in Davidson County, Tennessee.

5.2.1.3.10 Angeline Pauline FITZHUGH was born in 1841 in Davidson County, Tennessee.

5.2.1.4.1 Henry M. Fitzhugh was born in February 1822 in Madison County, Alabama, the son of James E. Fitzhugh and Martha Bibb. He married in 1842 in Tennessee to Frances Bailey who was born in 1824 in Virginia and died about 1866. She was the daughter of William M. Bailey and Frances Phillips. He married secondly on 17 February in Hot Spring County, Arkansas to Eliza M. Nichols who was born about 1834 and died about 1890. He died in [DUNK] 1905 in Hot Spring County, Arkansas.

Children:

First wife:

- 6.2.1.4.1.1 James W. Fitzhugh
- 6.2.1.4.1.2 Frances Urida Fitzhugh
- 6.2.1.4.1.3 Henry C. Fitzhugh
- 6.2.1.4.1.4 Lorenzo Dow Fitzhugh
- 6.2.1.4.1.5 Delila Fitzhugh
- 6.2.1.4.1.6 Ann W. Fitzhugh

Second wife:

- 6.2.1.4.1.7 Elick Alonzo Fitzhugh

5.2.1.4.2

James Young Fitzhugh was born 12 April 1817 in Davidson County, Tennessee, the son of James Fitzhugh James E. Fitzhugh and Martha Bibb. He and died on 26 February 1898 in Stewart County, Tennessee. He married 21 January 1840 to Philadelphia McElroy who was born 17 February 1820 in Rockingham County, North Carolina and died 22 June 1897 in Stewart County, Tennessee. She was the daughter of James McElroy and Rebecca Stokes. He was a Baptist minister. They are buried in Trinity Cemetery, Dover, Stewart County, Tennessee.

Children:

- 6.2.1.4.2.1 Martha Elizabeth Fitzhugh
- 6.2.1.4.2.2 Mary Rebecca Fitzhugh
- 6.2.1.4.2.3 James Edward Stokes Fitzhugh
- 6.2.1.4.2.4 Henry Madden Fitzhugh
- 6.2.1.4.2.5 George William Fitzhugh
- 6.2.1.4.2.6 Pickney Preston Fitzhugh
- 6.2.1.4.2.7 Susan Catherine Fitzhugh
- 6.2.1.4.2.8 Patrick Grice Fitzhugh
- 6.2.1.4.2.9 Zilpha Isadora Fitzhugh

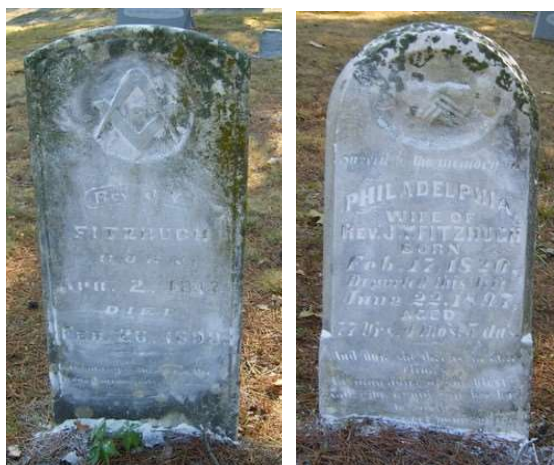

5.2.1.4.3

Samuel H. Fitzhugh was born 23 July 1815 in Tennessee, the son of James Fitzhugh and Martha Bibb. He married Martha S. [T.] Christy who was born in 1819 in South Carolina, daughter of Abisha B. Christy and [SUNK]. She died 18 March 1883 in Arkansas. He died 17 May 1886. They are buried in Fitzhugh Cemetery, Monroe County, Arkansas.

Children:

- 6.2.1.4.3.1 – Susan Margaret Fitzhugh
- 6.2.1.4.3.2 – Jane Fitzhugh
- 6.2.1.4.3.3 – Mary Fitzhugh
- 6.2.1.4.3.4 – Samuel E. Fitzhugh
- 6.2.1.4.3.5 – Sarah A. Fitzhugh
- 6.2.1.4.3.6 – Martha Elizabeth Fitzhugh
- 6.2.1.4.3.7 – Tennessee. Fitzhugh
- 6.2.1.4.3.8 – Hulda Harvey Fitzhugh



5.2.1.6.1 Elizabeth Ann Fitzhugh was born in 1816. She married Willis White.

5.2.1.6.2 Susan Jane Fitzhugh was born in 1820. She married John W. Bailey who was born about 1815 and died in 1854. She died in 1863.

5.2.1.6.3 Lydia Caroline Fitzhugh

5.2.1.6.4 Eliza Fitzhugh

5.2.1.6.5 Thomas Franklin Fitzhugh was born 18 January 1827 in Dyer County, Tennessee, the son of Aerial Fitzhugh and Margaret Lawrence. He married on 1 June 1852 to [5.2.1.9.3] Mary Ann Fitzhugh who was born 1 July 1836 and died about 1877. He died in Lauderdale Springs, Mississippi on 10 August 1862.

5.2.1.6.6 Samuel Jackson Fitzhugh born 3 November 1828 in Dyer County, Tennessee, the son of Arial Fitzhugh and Margaret Lawrence. He died 15 June 1862 in Jackson, Mississippi. He married Martha Green on 3 February 1852 in Hot Spring County, Arkansas. She was born in August 1829 in North Carolina.

5.2.1.6.7 Margaret Lucinda Fitzhugh was born in Tennessee about 1833 the daughter of Margaret (Peggy) Lawrence and Aerial Fitzhugh and died about 1865 and is buried in Fitzhugh Cemetery, Hot Spring County, Arkansas. She married Rufus H. Day on 21 April 1857.

5.2.9.6.8 Ezekiel Harrison Fitzhugh, was born 31 July 1841 in Dyer County Tennessee, son of Aerial "Earl" Fitzhugh and Mary Bailey. Served in CO I 3 ARK INF CSA. He married Martha Mariah Gilbert on 5 July 1865 in Limestone County, Alabama. She was born 3 July 1847 and died 19 December 1935, the daughter of Mace Gilbert and Martha Davidson he died 8 June 1928 in Malvern, Hot Spring County, Arkansas.

Children:

- 6.2.1.6.8.1 William Henry Fitzhugh
- 6.2.1.6.8.2 Fannie Fitzhugh
- 6.2.9.6.8.3 Lucy Fletcher Fitzhugh
- 6.2.1.6.8.4 Sarah Adaline Fitzhugh
- 6.2.1.6.8.5 Mary Pamela Fitzhugh
- 6.2.1.6.8.6 James Thomas Fitzhugh
- 6.2.1.6.8.7 Bessie Fitzhugh



5.2.1.6.9 Claibourne Chitwood Fitzhugh was born 16 December 1841 and died about 1905, the son of Aerial "Earl" Fitzhugh and Mary Bailey. He married Louisa Bell Phillips who was born 30 October 1840 and died in 1900.

Children:

- 6.2.1.6.9.1 James Earl Fitzhugh
- 6.2.1.6.9.2 Theophilus Fitzhugh

5.2.1.6.10 Frances Urilda Fitzhugh, was born 11 Mar 1844, Tennessee. She married Zacharis Bailey on 15 March 1860 in Hot Springs County, Arkansas. He was the son of Claibourne C. Bailey and Francis Phillips. Frances died about in Custer County, Arkansas.

5.2.1.6.11 James Earl Fitzhugh was born. 20 February 1846 in Dyer County Tennessee and died 18 August 1846.

5.2.1.6.12 Mary Jane Fitzhugh was born 22 July 1847 in Dyer County, Tennessee and died about 1898. She married James Thomas Yates who was born in 1841 and died in 1870.

5.2.1.6.13 William Earl Fitzhugh b. 4 January 1849 in Hot Springs County, Arkansas and died 15 October 1929, the son of Aerial Fitzhugh and Mary Ann Bailey. He married, the daughter of William A. Sesser and Charlotte Elizabeth Rhodes, Alyce

Elizabeth Sesser who was born 8 March 1848 and died 26 March 1908. He is buried in Fitzhugh Cemetery Hot Spring County, Arkansas.

Children:

6.2.1.6.13.1	Mardecia C. Fitzhugh
6.2.1.6.13.2	John Marvin Fitzhugh
6.2.1.6.13.3	Lottie Elizabeth Olive Fitzhugh
6.2.1.6.13.4	B. R. FITZHUGH
6.2.1.6.13.5	R. M. FITZHUGH

5.2.1.6.14 John White Fitzhugh was born 23 November 1850 in Hot Spring County, Arkansas, the son of Aerial Fitzhugh and Mary Ann Bailey. He married Mary Jane Rhodes who was born 1 December 1854 and died 21 April 1892. He died 25 October 1930 and is buried in Fitzhugh Cemetery Hot Spring County, Arkansas.

Children:

6.2.1.6.14.1	Henry Luther Fitzhugh
6.2.1.6.14.2	Susan Fitzhugh
6.2.1.6.14.3	Callie Fitzhugh

5.2.1.6.15 Benjamin Sterling Fitzhugh was born 4 August 1852 in Hot Springs Co. Arkansas and died 5 May 1932, son of Aerial Fitzhugh and Mrs. Mary Ann (Bailey) Huff. He married Mary [Mollie] McWhorter who was born in 1862 and died 18 April 1936. She was the daughter of Mary Riggan and Hugh McWhorter.

Children:

6.2.1.6.15.1	Betty Mary F. Fitzhugh
6.2.1.6.15.2	Houston Earl Fitzhugh
6.2.1.6.15.3	Maude Fitzhugh
6.2.1.6.15.4	Martin Luther Fitzhugh
6.2.1.6.15.5	Leila Fitzhugh
6.2.1.6.15.6	Lula Fitzhugh
6.2.1.6.15.7	Carren Walter Fitzhugh
6.2.1.6.15.8	Henry Burger Fitzhugh
6.2.1.6.15.9	Hessley Herman Fitzhugh
6.2.1.6.15.10	Theodore L. Fitzhugh

5.2.1.6.16 George Washington Fitzhugh was born 8 February 1854 and died 8 May 1910. He married on 17 February 1878 to Sarah Henrietta Majors who was born 20 January 1854 and died 12 February 1929. He is buried in Fitzhugh Cemetery Hot Spring County, Arkansas..

Children:

6.2.1.6.16.1	Alice Mardecia Fitzhugh
6.2.1.6.16.2	Thomas Henry Fitzhugh
6.2.1.6.16.3	Virgie Ann Fitzhugh
6.2.1.6.16.4	Joseph Bayse Fitzhugh
6.2.1.6.16.5	Elbert Lee Fitzhugh
6.2.1.6.16.6	Cora Hester Fitzhugh
6.2.1.6.16.7	Mary Jane Fitzhugh
6.2.1.6.16.8	Charles Allen Fitzhugh
6.2.1.6.16.9	Eather Ester Fitzhugh

5.2.1.7.1 James Fitzhugh son of Samuel Fitzhugh and Elizabeth McCutcheon

5.2.1.7.2 Sarah Ann Fitzhugh daughter of Samuel Fitzhugh and Mary Ann Bibb

5.2.1.7.3 William Fitzhugh son of Samuel Fitzhugh and Mary Ann Bibb

5.2.1.7.4 John Fitzhugh son of Samuel Fitzhugh and Mary Ann Bibb

5.2.1.7.5 Nancy Fitzhugh daughter of Samuel Fitzhugh and Mary Ann Bibb

5.2.1.9.1 John Milton Fitzhugh was born 18 October 1829 in Davidson County, Tennessee, the son of Benjamin Fitzhugh and Mary Brashears and died 1 May 1862 in Memphis, Tennessee. He served in the CSA Company D, 20th Arkansas Infantry. He married Amanda Jane Elmore on 8 July 1852 in Hot Spring County, Arkansas. She was born in 1835 in Saline County, Arkansas. He is buried in Elmwood Cemetery, Shelby County, Memphis, Tennessee.

Children:

- 6.2.1.9.1.1 Asbury B. Fitzhugh [1853-1918]
- 6.2.1.9.1.2 Sarah Jane Fitzhugh [1854-1896]
- 6.2.1.9.1.3 Asa H. Fitzhugh [1857-???
- 6.2.1.9.1.4 Beatrice Lizzie Fitzhugh [???-???

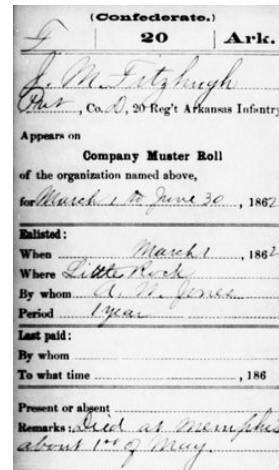
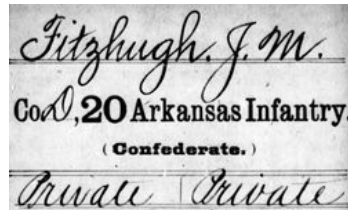

5.2.1.9.2 Everard Patterson Fitzhugh was born 5 November 1831 in Nashville, Tennessee, the son of Benjamin Fitzhugh and Mary Brashears. He died 19 December 1833 in Nashville, Tennessee aged 2 years 1 month and 14 days and is buried in the Fitzhugh Family Graveyard, Davidson County, Tennessee.



5.2.1.9.3 Mary Ann Fitzhugh was born **1 July** 1836 in Davidson County, Tennessee and died 1877. **She married [5.2.1.6.3] Thomas Franklin Fitzhugh.**

5.2.1.9.4 Emily Tennessee Fitzhugh was born 5 November 1840 in **Marshall**, Mississippi and died 1 August 1880, the daughter of Benjamin Fitzhugh and Mary Brashears. She married in Hot Springs County on 8 February 1855 to William Carroll Byrd who was born 1834 and died 1898. He was a Confederate soldiers with an enlistment date of 1862 and served in 19th (Dawson's) Infantry, A-B and Eldridge's Battery, Artillery. They are buried in Old White Sulphur Cemetery, Hardin County, Tennessee.



5.2.1.9.5 Joseph Hardin Fitzhugh was born 1842 in Marshall, Mississippi and died 1882, the son of Benjamin Fitzhugh and Mary Brashears. On 9 August 1875 in Hot Spring County, Arkansas he married Helen Strong who was born in 1860 and died in 1939.

Children:

- 6.2.1.9.5.1 – Edward Alonzo Fitzhugh [1876-1939]

5.2.1.9.6 Ellen Cass Fitzhugh was born 1848 in Marshall, Mississippi and died 1880, the daughter of Benjamin Fitzhugh and Mary Brashears.

5.2.1.9.7 Gooldsberry Fitzhugh was born 1858 in Arkansas and died [DUNK], the son of Benjamin Fitzhugh and Mary Brashears.

5.2.1.9.8 Samuel Earl Ball Fitzhugh was born 19 May 1864 in Grant County, Arkansas and died 24 March 1922, son of Benjamin Fitzhugh and Elizabeth B. L. Baugh. He married first Martha J. Dyson. Martha was born 24 November 1856, the daughter of Daniel Webster Dyson. She died 16 November 1915 in Double Wells, Jefferson County, Arkansas. She later married Leonard Gandy. She is buried in Fitzhugh Cemetery, Jefferson County, Arkansas. Samuel married on 22 September 1888 secondly to Mary Rosalee Buie who was born in 1871 and died in 1939. She also married a John Brashears and a Mr. Chambers. He died 24 March 1922 and is buried in Brush Creek Cemetery, Grant County, Arkansas.

Children:

Dyson

6.2.1.9.10.1 Bessie Ida Fitzhugh

Buie

6.2.1.9.10.2 Guy D. Fitzhugh

6.2.1.9.10.3 Lula Fitzhugh

6.2.1.9.10.4 Clarence E. Fitzhugh

6.2.1.9.10.5 [infant] Fitzhugh

6.2.1.9.10.6 Nettie Lee Fitzhugh

6.2.1.9.10.7 Sullivan Fitzhugh

6.2.1.9.10.8 Blanch Fitzhugh

6.2.1.9.10.9 Herman Vance Fitzhugh

6.2.1.9.10.10 Pauline Fitzhugh

6.2.1.9.10.11 Clarice Fitzhugh

6.2.1.9.10.12 Jane Fitzhugh

6.2.1.9.10.13 Clifford Hugh Fitzhugh

6.2.1.9.10.14 Samuel Mervin Fitzhugh

6.2.1.9.10.15 Gervis Lee Fitzhugh

6.2.1.9.10.16 Lawton B. Fitzhugh

5.2.1.9.9 Agnes Anna Fitzhugh was born 1868 in Arkansas and died 1909, the daughter of Benjamin Fitzhugh and [SUNK].

5.2.9.6.1 Elizabeth Ann Fitzhugh

5.2.9.6.2 Susan Jane Fitzhugh

5.2.9.6.3 Lydia Caroline Fitzhugh

5.2.9.6.4 Eliza Fitzhugh

5.2.9.6.5 Thomas Franklin Fitzhugh was born 18 January 1827 in Dyer County, Tennessee. He died 11 October 1862 in Lauderdale County, Mississippi. He was in CSA, Company D 20th Arkansas Infantry. He is buried in Lauderdale Springs CSA Cemetery, Lauderdale, Lauderdale County, Mississippi.

5.2.9.6.6 Samuel Jackson Fitzhugh

5.2.9.6.7 Margaret Lucinda Fitzhugh

Second wife:

5.2.9.6.8 Ezekiel Harrison FITZHUGH.

5.2.9.6.9 Claibourne Chitwood Fitzhugh was born 1841, the son of Aerial Fitzhugh and Margaret Lawrence. He married 16 November 1863 to Louisa Belle Phillips. She was born 3 October 1840 in Tennessee, the daughter of Cornelius Phillips and Mary Jane Murphy. and died 1900 in Arkansas. She is buried in the Fitzhugh Family Cemetery, Hot Spring County, Arkansas. He died in 1905.

Children:

6.2.9.6.9.1 – Wyatt Harry Fitzhugh

6.2.9.6.9.2 – Augusta Cordelia Fitzhugh

6.2.9.6.9.3 – James Earl Fitzhugh

6.2.9.6.9.4 – Theophilus Fitzhugh

6.2.9.6.9.5 – infant Fitzhugh

5.2.9.6.10 Francis Urilda Fitzhugh

5.2.9.6.11 James Earl Fitzhugh.

5.2.9.6.12 Mary Jane Fitzhugh.

5.2.9.6.13 William Earl Fitzhugh

5.2.9.6.14 John White Fitzhugh.

5.2.9.6.15 Benjamin Sterling Fitzhugh

5.2.9.6.16 George Washington Fitzhugh

SIXTH GENERATION

6.1.1.2.1.1 Josiah S. FITZHUGH was born in 1846 in Maryland. He married first Rebecca E. Mills on 31 December 1872 in Dorchester, Maryland. He married secondly Amanda F. Dean on 28 January 1880 in Dorchester, Maryland. She was born in 1856, the daughter of Whittington Dean and Mary L. Parks. Her siblings were Mary E. Dean, Whittington M. Dean, Martha M. Dean, Charles S. Dean, John B. Dean, Jesse W. Dean and Joseph H. Dean. She died before 1910. He died after 1910

Children:

First wife:

7.1.1.2.1.1.1 William S. FITZHUGH

Second wife:

7.1.1.2.1.1.2 Josiah S. FITZHUGH

7.1.1.2.1.1.3 Cassie S. FITZHUGH

7.1.1.2.1.1.4 Enos Washington FITZHUGH

7.1.1.2.1.1.5 Etta C. FITZHUGH

7.1.1.2.1.1.6 Asa A. FITZHUGH

7.1.1.2.1.1.7 Charles FITZHUGH

6.1.1.2.1.2 Eliza FITZHUGH was born in 1858 in Maryland. She died after 1870.

6.2.1.1.1.1 Ezekiel B. Fitzhugh was born in 1831 and died in 1860. He married Martha Jane Ford who was born in 1834 and died in 1864.

Children:

7.2.1.1.1.1.1 Stephen William Fitzhugh

7.2.1.1.1.1.2 Jasper Newton Fitzhugh

7.2.1.1.1.1.3 George Lewis Fitzhugh

6.2.1.2.1.1 Mary Isabel Fitzhugh [Molly] was born on 31 March 1842 in Montgomery County, Missouri, the daughter of Earl Hopkins Fitzhugh and Mary Ann Morrison. She married about 1861 to Reuben F. McClintock, who was born 2 June 1833 in Tennessee, the son of Thomas McClintock and Olivia Frame. He worked and retired as a carpenter. He died 12 April 1922 at Masonic House, St Louis, Missouri. She died 11 August 1903 in St Louis, Missouri. They are buried in Bellefontaine Cemetery, Saint Louis, Missouri.

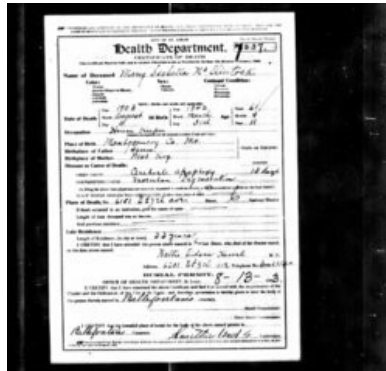

6.2.1.2.1.2 William Thomas Fitzhugh was born in 1845 in Montgomery County, Missouri, the son of Earl Hopkins Fitzhugh and Mary Ann Morrison. He died 27 April 1873 in St Louis. He is buried in Bellefontaine Cemetery, Saint Louis, Missouri.

6.2.1.2.1.3 Richard Madison Fitzhugh was born in 1847 in Montgomery County, Missouri, the son of Earl Hopkins Fitzhugh and Mary Ann Morrison. He married Frances E. Keith on 12 December 1869 in St Louis. He died 16 January 1870 in St Louis, Missouri. He is buried in Bellefontaine Cemetery, Saint Louis, Missouri.

6.2.1.2.1.4 Samuel Jacob Fitzhugh was born in September 1849 in Montgomery City, Montgomery County, Missouri, the son of Earl Hopkins Fitzhugh and Mary Ann Morrison. He married in Paris, Monroe County, Missouri 24 September 1874 to Frances V. McBride. She was born 2 September 1853 in Paris, Montgomery County, Missouri and died in 1937 in Stamford, Fairfield County, Missouri. She was the daughter of Ebenezer Walker McBride and Julia Ann Snell. He died 9 February 1819 in Stanford, Fairfield County, Connecticut. They are buried in Bellefontaine Cemetery, Saint Louis, Missouri.

Children:

7.2.1.2.1.4.1 Earl Walker Fitzhugh [1875-1923]

6.2.1.2.1.5 John White Fitzhugh as born in 1850, the son of Earl Hopkins Fitzhugh and Mary Ann Morrison. He died in 1930.

6.2.1.2.1.6 Earl Hopkins Fitzhugh was born in 1854, the son of Earl Hopkins Fitzhugh and Mary Ann Morrison. He married Ida M. [SUNK], who was born in Ohio in 1860 and died in 1925. He died 4 January 1930 in Kingston, Frontenac County, Ontario, Canada. They are buried in Bellefontaine Cemetery, Saint Louis, Missouri.

Children:

7.2.1.2.1.6.1 Earl Hopkins Fitzhugh

7.2.1.2.1.6.2 Mrs. J. A. (Fitzhugh) Hayden

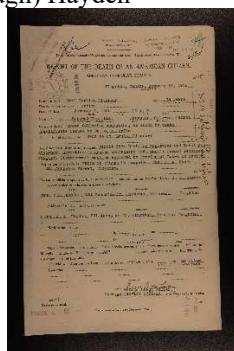

6.2.1.2.5.1 Charles Fitzhugh, the son of John S. Fitzhugh and Jane R. Dyer.

6.2.1.2.6.1 Annie Elizabeth Fitzhugh was born 5 October 1871, the daughter of Thomas B. Fitzhugh and Nancy A. Brookshier. She married Benjamin Richard Windsor who was born 9 March 1870, the son of Reason Fletcher Windsor and Sarah Ellen Gott White. He died 30 December 1954. She died 5 January 1945 and they are buried in New Florence Cemetery, New Florence, Missouri.

6.2.1.2.6.2 Newton Jasper Fitzhugh who was born 5 September 1873 in Americus, Missouri, the son of Thomas B. Fitzhugh and Nancy A. Brookshier. He married Alice Blanche Rawlings who was born 15 July 1878 in St Louis, Missouri, the daughter of George H. Rawlings and Ella B. Mann. She died 17 December 1935 in St Louis, Missouri. He died 26 July 1952 in St Louis, Missouri. They are buried in Valhalla Cemetery, Bel-Nor, Missouri.

Children:

7.2.1.2.6.2.1 George Newton Fitzhugh



6.2.1.2.6.3 Della A. Fitzhugh was born 17 November 1876 in Montgomery County, Missouri, the daughter of Thomas B. Fitzhugh and Nancy A. Brookshier. She married Thurston Jasper McGarvin, the son of William McGoarvin and Eva Ann Gentry. She died 28 February 1902 in Montgomery County, Missouri. She is buried in Big Spring United Methodist Church Cemetery, Big Spring, Missouri.



6.2.1.3.1.1 Elmer Y. FITZHUGH was born in Nov 1861. He died on 18 Apr 1935.

6.2.1.3.1.2 Rena Lee FITZHUGH was born in Sep 1864.

6.2.1.3.1.3 Hugh Oliver FITZHUGH was born in 9 May 1866 in Tennessee, the son of Benjamin.S. Fitzhugh and Mary Lucretia Fly. Listed in 1880 Census District 5, Williamson, Tennessee and 1900 Census, Dickson Town, Dickson Tennessee. He was a Telegraph Operator. Mamie Mary Cole was born in Mar 1873. She died in 1929. She was in 1910 Census Nashville Ward 7, Davidson, Tennessee living with Mary Fitzhugh and Henry B. Fitzhugh. He died 8 December 1926 in Nashville, Tennessee. He was buried on 9 Dec 1926 in Spring Hill Cemetery, Nashville, Davidson County, Tennessee.

Source: familysearch.org 4/11/2012 Tennessee Death Records, 1914-1955

Children:

7.2.1.3.1.3.1	Arthur Cole FITZHUGH
7.2.1.3.1.3.2	Mary FITZHUGH
7.2.1.3.1.3.3	Henry Benjamin FITZHUGH
7.2.1.3.1.3.4	Katherine Louise "Kate" FITZHUGH.



6.2.1.3.1.4 Nina E. FITZHUGH was born in 1868.

6.2.1.3.1.5 Sarah M, FITZHUGH was born in May 1870.

6.2.1.3.1.6 Thomas M. FITZHUGH was born in Jan 1875.

6.2.1.3.1.7 Marny M. FITZHUGH was born in 1877.

6.2.1.3.1.8 Janie B. FITZHUGH was born in 1879.

6.2.1.4.1.1 James W. Fitzhugh was born in [BUNK] 1843, the son of Henry M. Clay and Frances Bailey. and died 1864 [DUNK].

6.2.1.4.1.2 Frances Urilda Fitzhugh was born in [BUNK] 1844 in Hot Spring County, Arkansas, the daughter of Henry M. Clay and Frances Bailey. and died 1916 [DUNK].

6.2.1.4.1.3 Henry Clay Fitzhugh was born in November 1845 in Hot Spring County, Arkansas, the son of Henry M. Clay and Frances Bailey. He married Cordelia Cooper who was born in March 1851 and died 1900 [DUNK].

Children:

7.2.1.4.1.3.1	Julia A. Fitzhugh
7.2.1.4.1.3.2	James Wayne Fitzhugh
7.2.1.4.1.3.3	Della E. Fitzhugh
7.2.1.4.1.3.4	Clem A. Fitzhugh

6.2.1.4.1.4 Lorenzo Dow Fitzhugh was born in May 1849 in Hot Spring County, Arkansas, the son of Henry M. Clay and Frances Bailey and he died in 1919. He married Sarah Jane Fitzhugh [6.2.1.9.3.2], the daughter of John Milton Fitzhugh [son of Benjamin Fitzhugh and Mary ???] and Amanda Jane Elmore.

Children:

7.2.1.4.1.2.1	William Albert Fitzhugh
7.2.1.4.1.2.2	Leroy Asbury Fitzhugh
7.2.1.4.1.2.3	Lucinda Margaret Fitzhugh
7.2.1.4.1.2.4	Lorenzo Dow Fitzhugh
7.2.1.4.1.2.2	Walter A. Fitzhugh
7.2.1.4.1.2.3	Arminnie Fitzhugh

6.2.1.4.1.5 Ann W. Fitzhugh was born in [BUNK] 1854 in Hot Spring County, Arkansas, the daughter of Henry M. Clay and Frances Bailey. and died 1906 [DUNK].

6.2.1.4.1.6 Delilia Fitzhugh was born in [BUNK] 1857 in Hot Spring County, Arkansas, the daughter of Henry M. Clay and Frances Bailey. and died [DUNK].

6.2.1.4.1.7 Elick Alonzo Fitzhugh who was born in [BUNK] 1873 in Hot Spring, Arkansas, the son of Henry M. Fitzhugh and Eliza M. Nichols. He married Dorothea Ella Schoggin who was born on 25 April 1878 and died on 16 February 1935. She was the daughter of James E. Schoggin and Mary Angeline Huff. He died in 1954 and is buried in Phillips Cemetery, Hot Spring County, Arkansas.



6.2.1.4.2.1 Martha Elizabeth Fitzhugh was born 13 November 1840 in Tennessee, the daughter of James Young Fitzhugh and Philadelphia McElroy. She died 25 March 1899. She married 4 January 1872 to Bernard Riley as his second wife. They are buried in Riley Cemetery, Oakland, Henry County, Tennessee.

6.2.1.4.2.2 Mary Rebecca Fitzhugh was born 13 May 1842 in Tennessee, the daughter of James Young Fitzhugh and Philadelphia McElroy. She died 5 December 1923 in Hot Spring County, Arkansas. She married 3 February 1863 in Stewart County to Thomas Lancaster who was born in July 1842 and died 9 February 1908. They are buried in Francois Cemetery, Gifford, Hot Spring County, Arkansas.



6.2.1.4.2.3 James Edward Stokes Fitzhugh was born 1 March 1846 in Stewart County, Tennessee the son of James Young Fitzhugh and Philadelphia McElroy and died 23 March 1917 in Stewart County, Tennessee. He is buried in Fitzhugh Cemetery , Stewart County, Tennessee. He married Elmira Catherine Aaron and secondly Nancy Turner Sartin. Nancy was born 3 April

1862 in Tompkinsville, Monroe County, Kentucky, the daughter of Alfred Fleming Sartin and Jane Arterburn. She died 31 December 1931 in Kentucky and is buried in Warsaw Cemetery, Gallatin County, Kentucky.

Children:

- 7.2.1.4.2.3.1 George Samuel Fitzhugh
- 7.2.1.4.2.3.2 James Mike Fitzhugh
- 7.2.1.4.2.3.3 Lawson Henry Fitzhugh
- 7.2.1.4.2.3.4 William Franklin Fitzhugh
- 7.2.1.4.2.3.5 Lucy Neal Fitzhugh
- 7.2.1.4.2.3.6 James Fitzhugh
- 7.2.1.4.2.3.7 Elsa E. Fitzhugh
- 7.2.1.4.2.3.8 Stokes Pearl Fitzhugh
- 7.2.1.4.2.3.9 Bertha Fitzhugh
- 7.2.1.4.2.3.10 John Young Fitzhugh
- 7.2.1.4.2.3.11 Mary Elsie Fitzhugh



6.2.1.4.2.4 Henry Madden Fitzhugh was born 1848 and died 1939, the son of James Young Fitzhugh and Philadelphia McElroy

6.2.1.4.2.5 George William Fitzhugh was born 1850 and died 1917, the son of James Young Fitzhugh and Philadelphia McElroy

6.2.1.4.2.6 Pickney Preston Fitzhugh was born 12 September 1853 in Stewart County, Tennessee the son of James Young Fitzhugh and Philadelphia McElroy and died 8 December 1939 in Stewart County, Tennessee. He married in 184 to Missouri Angeline Whitford who was born 1855 and died 1924. She was the daughter of Willis Whitford and Elizabeth Butler. He married secondly in 1924 to Kate Curtis who was born 1889 and died 1941. He is buried in Trinity Cemetery, Dover, Stewart County, Tennessee.

Children:

- 7.2.1.4.2.6.1 Effie Jane Fitzhugh
- 7.2.1.4.2.6.2 Ettie Fitzhugh
- 7.2.1.4.2.6.3 Martha Floyd Fitzhugh
- 7.2.1.4.2.6.4 Maggie Missouri Fitzhugh
- 7.2.1.4.2.6.5 Scott Preston Fitzhugh
- 7.2.1.4.2.6.6 Genie Angeline Fitzhugh
- 7.2.1.4.2.6.7 Comer P. Fitzhugh
- 7.2.1.4.2.6.8 Daisy Ollen Fitzhugh

8207 CERTIFICATE OF DEATH # 27751
 DEPT. OF PUBLIC HEALTH STATE OF TENNESSEE
 COOPERATING WITH DEPT. OF COMMERCE BUREAU OF THE CENSUS

1. FULL NAME Pinkney Preston Fitzhugh 2. DATE OF DEATH Dec 8, 1939

3. PLACE OF DEATH
 a. COUNTY Stewart b. DISTRICT 7
 c. CITY OR TOWN Stewart d. STATE Tenn.

4. LEGAL RESIDENCE
 a. COUNTY Stewart b. DISTRICT 7
 c. CITY OR TOWN Stewart d. STATE Tenn.

5. NAME OF HOSPITAL Stewart 6. DATE OF DEATH Dec 8, 1939

7. AGE 69 8. SEX M 9. COLOR OR RACE White

10. DATE OF BIRTH Feb 13, 1870 11. LENGTH OF RESIDENCE 69

12. PLACE OF BIRTH Stewart, Tenn. 13. LENGTH OF RESIDENCE 69

14. DATE OF DEATH Dec 8, 1939 15. LENGTH OF RESIDENCE 69

16. CAUSE OF DEATH Myocardial Infarction

17. MEDICAL CERTIFICATION
 I HEREBY CERTIFY THAT I attended the deceased from Dec 8, 1939 to Dec 8, 1939 and that death occurred on the date stated above at Stewart, Tenn.

18. SIGNATURE Chas. R. Brown 19. DATE SIGNED Dec 14, 1939

1. PLACE OF DEATH
 County Stewart Civil Dist. 7th Registration District No. 824 File No. 232

2. FULL NAME Mrs. Missouri Fitzhugh

3. SEX Female 4. COLOR OR RACE White 5. DATE OF DEATH May 27, 1924

6. DATE OF BIRTH Feb 7, 1858 7. AGE 66 8. SEX Female 9. COLOR OR RACE White

10. DATE OF BIRTH Feb 7, 1858 11. LENGTH OF RESIDENCE 66

12. PLACE OF BIRTH Stewart, Tenn. 13. LENGTH OF RESIDENCE 66

14. DATE OF DEATH May 27, 1924 15. LENGTH OF RESIDENCE 66

16. CAUSE OF DEATH Myocardial Infarction

17. MEDICAL CERTIFICATION
 I HEREBY CERTIFY THAT I attended the deceased from May 27, 1924 to May 27, 1924 and that death occurred on the date stated above at Stewart, Tenn.

18. SIGNATURE Chas. R. Brown 19. DATE SIGNED May 28, 1924



IN MEMORIAM
 To the glory of God and in memory of my dear Uncle Pinkney P. Fitzhugh who departed this life December 8, 1939. I am sure that his reward will be great for his labor on earth for his Lord and Saviour and for his people here on earth.
 One glorious thing that stands out is that he founded and helped to build Trinity Methodist Church which has grown to be one of the greatest church centers in the county. He and my Aunt Missouri Fitzhugh decided same to the Methodist Conference in the year of 1894.
 —'Blessed is he whose transgression is forgiven, whose sin is covered'. Psalm 32.
 BRYAN L. WAGGONER



- 6.2.1.4.2.7 Susan Catherine Fitzhugh was born 1858 and died 1918, the daughter of James Young Fitzhugh and Philadelphia McElroy
- 6.2.1.4.2.8 Patrick Grice Fitzhugh was born 1859 and died 1922, the son of James Young Fitzhugh and Philadelphia McElroy
- 6.2.1.4.2.9 Zilpha Isadora Fitzhugh was born 1863 and died 1945, the daughter of James Young Fitzhugh and Philadelphia McElroy
- 6.2.1.4.3.1 — Susan Margaret Fitzhugh was born 23 October 1836 in Dyer County, Tennessee, the daughter of Samuel H. Fitzhugh and Martha Christy. She married on 20 February 1862 in Monroe County to George W. Hallum, who was born 13 May

1841 n Kentucky, the son of Mrs. Elizabeth J. (Bolton) Lee and [SUNK]. He died 14 October 1923. She died 1 August 1891. They are buried in Fitzhugh Cemetery, Monroe County, Arkansas.



6.2.1.4.3.2 – Jane Fitzhugh, the daughter of Samuel H. Fitzhugh and Martha Christy.

6.2.1.4.3.3 – Mary Fitzhugh, the daughter of Samuel H. Fitzhugh and Martha Christy.

6.2.1.4.3.4 – Samuel E. Fitzhugh, the son of Samuel H. Fitzhugh and Martha Christy. He married in Arkansas in 1869 to Sarah F. Caplener who was born in 1842 in Arkansas and died in 1924.

Children:

7.2.1.4.3.4.1 - Tennessee F. Fitzhugh

7.2.1.4.3.4.2 – Joseph N. Fitzhugh

7.2.1.4.3.4.3 – James H. Fitzhugh

7.2.1.4.3.4.4 – Laura E. Fitzhugh

7.2.1.4.3.4.5 - ??? Fitzhugh

7.2.1.4.3.4.6 - ??? Fitzhugh

6.2.1.4.3.5 – Sarah A. Fitzhugh, the daughter of Samuel H. Fitzhugh and Martha Christy. She married [SUNK] O'Rear.

6.2.1.4.3.6 – Martha Elizabeth Fitzhugh, the daughter of Samuel H. Fitzhugh and Martha Christy. [SUNK] Turrentine.

6.2.1.4.3.7 – Tennessee Fitzhugh the son of Samuel H. Fitzhugh and Martha Christy.

6.2.1.4.3.8 – Hulda Harvey Fitzhugh was born 30 November 1860 in Arkansas, the daughter of Samuel H. Fitzhugh and Martha Christy. She married W. H. Perry. She died 23 October 1886. She is buried in Fitzhugh Cemetery, Monroe County, Arkansas.



6.2.1.6.8.1 William Henry FITZHUGH was born 24 January 1867 in Hot Springs, Arkansas. He married Sarah Elizabeth Cooper who was born 12 September 1869 and died 27 October 1960. He died 24 February 1942.

Children:

7.2.1.6.8.1.1	Robert L. Fitzhugh
7.2.1.6.8.1.2	Minnie Fitzhugh
7.2.1.6.8.1.3	Calvin M. Fitzhugh
7.2.1.6.8.1.4	Thomas Ewell Fitzhugh
7.2.1.6.8.1.5	Odie S. Fitzhugh

6.2.1.6.8.2 Frances FITZHUGH was born 10 December 1868 and died 19 January 1952. She married Zenith Bond Harkins who was born 2 January 1894 and died 27 April 1927. She is buried in Sparkman Cemetery, Sparkman, Dallas County, Arkansas

6.2.1.9.10.1 Bessie Ida Fitzhugh was born 6 November 1886 in Arkansas, the daughter of Samuel Earl Ball Fitzhugh and Martha J. Dyson. She married William Joseph Bass on 12 July 1903 in Jefferson County, Arkansas. She died 20 March 1947 and is buried in Branch Cemetery, Jefferson County, Arkansas.



6.2.9.6.8.3 Lucy Fletcher FITZHUGH was born 28 October 1873 and died 18 April 1949. She married Daniel Bethel Goodman who was born 25 October 1871 and died 9 September 1944.

Lucy's grandson is Harold Dean Davis, a genealogist of the Maryland Fitzhughs.

6.2.1.6.8.4 Sarah Adaline Fitzhugh was born 9 September 1876 in Hot Spring County, Arkansas and died 17 April 1959. She married Gordon Inge Nichols who was born 13 December 1874 and died 15 December 1956. They are buried in Rockport Cemetery, Malvern, Arkansas.

6.2.1.6.8.5 Mary Pamela Fitzhugh was born 11 March 1878 and died 19 July 1882.

6.2.1.6.8.6 James Thomas Fitzhugh was born 8 October 1881 the son of Ezekiel (Zeke) Harrison Fitzhugh and Mariah Gilbert. He married Delila B. Phillips, born 20 January 1887, the daughter of Joe Phillips and Lethia McWhorter and died 17 May 1968. He died 22 November 1931 and is buried in Oak Ridge Cemetery, Malvern, Hot Spring County, Arkansas.

Children:

7.2.1.6.8.6.1	Myrtis Fitzhugh
7.2.1.6.8.6.2	Tommie Fitzhugh
7.2.1.6.8.6.3	Eula Fitzhugh



6.2.1.6.8.7 Bessie Fitzhugh was born 12 February 1884 and died 21 February 1977. She married Jerome H. Connell who was born 23 October 1880 and died 20 September 1956

6.2.1.6.9.1 James Earl Fitzhugh was born 9 March 1869. He died 23 March 1899. On 28 December 1890 he married Sarah Leanna Nichols who was born 19 July 1868 and died 22 August 1956

Children:

- 7.2.1.6.9.1.1 John Duffie Fitzhugh
- 7.2.1.6.9.1.2 Coy Atress Fitzhugh
- 7.2.1.6.9.1.3 Arnold Duke Fitzhugh
- 7.2.1.6.9.1.4 Allie Belle Fitzhugh
- 7.2.1.6.9.1.5 Alphord Allandy Fitzhugh

6.2.1.6.9.2 Theophilus Fitzhugh was born about 1870. He died 5 September 1888

6.2.1.6.13.1 Mardecia C. Fitzhugh was born 8 November 1871 and died 26 September 1891. She married Richard Stanley Worley who was born 26 March 1869 and died 7 December 1913.

6.2.1.6.13.2 John Marvin Fitzhugh was born 23 February 1881 and died 28 October 1958. He married Viola M. Jeffcoat.

Children:

- 7.2.1.6.13.2.1 Gladys Fitzhugh

6.2.1.6.13.3 Lottie Elizabeth Olive Fitzhugh was born 10 June 1886 and died 18 September 1909. She married Hubert Smith who was born 14 February 1883 and died 10 March 1963.

6.2.1.6.13.4 B. R. FITZHUGH was born 20 September 1874 and died 10 October 1874, the infant of William Earl Fitzhugh and Alcy Sesser and is buried in Fitzhugh Cemetery Hot Spring County, Arkansas.

6.2.1.6.13.5 R. M. FITZHUGH was born 22 August 1878 and died 11 November 1878, the infant of William Earl Fitzhugh and Alcy Sesser and is buried in Fitzhugh Cemetery Hot Spring County, Arkansas

6.2.1.6.14.1 Henry Luther Fitzhugh was born about 1876 and died about 1892.

6.2.1.6.14.2 Susan Fitzhugh was born about 1879 and died about 1885.

6.2.1.6.14.3 Callie Fitzhugh was born in August 1891 and died in 1900.

6.2.1.6.15.1 Mary F. Fitzhugh [aka Betty] was born 16 December 1878, the daughter of Benjamin Sterling Fitzhugh and Mary McWhorter. She died 6 October 1957. She is buried in Lono Cemetery, Hot Spring County, Arkansas

6.2.1.6.15.2 Houston Earl Fitzhugh was born 8 April 1881 the son of Benjamin Sterling Fitzhugh and Mary McWhorter. He died 27 December 1889.

6.2.1.6.15.3 Maude Fitzhugh was born 7 February 1884 the daughter of Benjamin Sterling Fitzhugh and Mary McWhorter. She died 18 November 1957.

6.2.1.6.15.4 Martin Luther Fitzhugh was born 31 January 1886 , the son of Benjamin Sterling Fitzhugh and Mary McWhorter. He died in 1962. He married in Hot Spring County, Arkansas about 1907 Dora Malina Rucker who was born 9 July 1887 and died in July 1982. They are buried in Lono Cemetery, Hot Spring County, Arkansas.

Children:

- 7.2.1.6.15.4.1 Esther Maude Fitzhugh
- 7.2.1.6.15.4.2 Clevis L. Fitzhugh
- 7.2.1.6.15.4.3 Clenton Woodrow Fitzhugh
- 7.2.1.6.15.4.4 Isaac Clifford Fitzhugh
- 7.2.1.6.15.4.5 Odell Fitzhugh
- 7.2.1.6.15.4.6 Harold Curtis Fitzhugh
- 7.2.1.6.15.4.7 Bettie S. Fitzhugh
- 7.2.1.6.15.4.8 Audrey B. Fitzhugh

6.2.1.6.15.5 Leila Fitzhugh was born 3 February 1888 and died 2 February 1978. She married Allen Fite who was born 2 February 1884 and died 22 July 1984.

6.2.1.6.15.6 Lula Fitzhugh was born 9 February 1891 and died 6 February 1972.

6.2.1.6.15.7 Carren Walter Fitzhugh was born 13 October 1893, the son of Benjamin Sterling Fitzhugh and Mary McWhorter in Hot Spring County, Arkansas. He died 18 November 1972. He married Ethel V. Reeves who was born in 1894 and died in 1951. She was the daughter of James Leonard Reeves and Mary S. Toler. [Mary S. Toler is a descendant of Aerial "Earl" Fitzhugh and his 1st. wife, Margaret "Peggy" Lawrence. Carren's grandparents were Aerial "Earl" Fitzhugh and his 2nd. wife, Mary Ann Bailey-Huff] They are buried in Brush Creek Cemetery, Grant County, Arkansas.

Children:

- 7.2.1.6.15.7.1- Gwendolyn Fitzhugh
- 7.2.1.6.15.7.2 - Mary Sue Fitzhugh
- 7.2.1.6.15.7.3 - Norman Fitzhugh

6.2.1.6.15.8 Henry Burger Fitzhugh was born 20 October 1897? and died 6 March 1965

6.2.1.6.15.9 Hessley Herman Fitzhugh was born 18 February 1899 in Hot Spring County, Arkansas, the son of Benjamin Sterling Fitzhugh and Mary McWhorter. He died in Calion, Union County, Arkansas on 2 March 1983. He married first in 1917 in Grant County to Daisy Irene Stiles who was born 11 February 1902 and died 27 February 1985. After their divorce in 1938, Hess married secondly Viola Vonda VanHorn and they had two children. Viola was born 16 August 1915 in Coushatta, Red River Parish, Louisiana and died 23 March 1985 in Houston, Texas. He is buried in Bethel Cemetery, El Dorado, Arkansas.

Children:

- 7.2.1.6.15.9.1 Wanda Christine Fitzhugh
- 7.2.1.6.15.9.2 Herman Hess Fitzhugh
- 7.2.1.6.15.9.3 HuVaughn Fitzhugh
- 7.2.1.6.15.9.4 ??? Fitzhugh
- 7.2.1.6.15.9.5 ??? Fitzhugh

6.2.1.6.15.10 Theodore L. Fitzhugh was born 2 September 1902, the son of Benjamin Sterling Fitzhugh and Mary McWhorter. He died 12 January 1973. He married Ruth Calvin who was born 10 March 1904 and died 1 November 1996. They are buried in Bernice Cemetery, Bernice, Louisiana.



6.2.1.6.16.1 Alice Mardecia FITZHUGH [Pad] was born about 8 October 1880, daughter of George Washington Fitzhugh and Sarah Henrietta Majors. She died 3 May 1966 and is buried in Lono Cemetery, Lono, Arkansas.

6.2.1.6.16.2 Thomas Henry FITZHUGH was born 14 August 1883 in Hot Spring County, Arkansas and died in El Dorado, Arkansas on 4 December 1965, the son of George Washington Fitzhugh and Sarah Henrietta Majors. He married in 1903 to Maude Angeline Fielden who was born 2 February 1882 and died 18 January 1972 and is buried in Lono Cemetery, Lono, Arkansas

Children:

- 7.2.1.6.16.2.1 Gertrude FITZHUGH



6.2.1.6.16.3 Virgie Ann FITZHUGH was born 28 October 1884 and died 30 September 1979, the daughter of George Washington Fitzhugh and Sarah Henrietta Majors. She married Milton Deer who was born 26 December 1874 and died 23 December 1934.

6.2.1.6.16.4 Joseph Bayse FITZHUGH was born 28 November 1885 and died 13 July 1960, the son of George Washington Fitzhugh and Sarah Henrietta Majors. He married Effie Paul who was born 13 June 1891 and died 27 December 1935.

Children:

- 7.2.1.6.16.4.1 Phelma Estell Fitzhugh
- 7.2.1.6.16.4.2 Eunice Roberta Fitzhugh
- 7.2.1.6.16.4.3 Vernon Albert Fitzhugh
- 7.2.1.6.16.4.4 Percy Edwin Fitzhugh
- 7.2.1.6.16.4.5 Obie Farland Fitzhugh

6.2.1.6.16.5 Elbert Lee FITZHUGH was born 30 June 1887 and died 3 January 1956, the son of George Washington Fitzhugh and Sarah Henrietta Majors.

6.2.1.6.16.6 Cora Hester FITZHUGH was born 25 May 1889, daughter of George Washington Fitzhugh and Sarah Henrietta Majors. She died 25 May 1889 and is buried in Fitzhugh Cemetery Hot Spring County, Arkansas.

6.2.1.6.16.7 Mary Jane FITZHUGH was born 6 April 1892 and died 3 June 1928, the daughter of George Washington Fitzhugh and Sarah Henrietta Majors. She married Harris S. Brooks who was born 18 November 1892 and died 28 May 1975.

6.2.1.6.16.8 Charles Allen FITZHUGH was born 18 August 1893, son of George Washington Fitzhugh and Sarah Henrietta Majors. He died 7 October 1898 and is buried in Fitzhugh Cemetery Hot Spring County, Arkansas.

6.2.1.6.16.9 Eather Ethel FITZHUGH was born 21 March 1898, daughter of George Washington Fitzhugh and Sarah Henrietta Majors. She died 31 August 1898 and is buried in Fitzhugh Cemetery Hot Spring County, Arkansas

6.2.1.9.1.1 Asbury B. Fitzhugh was born 21 June 1853 in Hot Spring County, Arkansas, the son of John Milton Fitzhugh and Amanda Jane Elmore. He married about 1886 to Anna E. Dudley Few Bumpass who was born 3 June 1853 in Hot Spring County and died 29 April 1923. He married secondly Nancy J. Burks who was born in 1866. He died 3 March 1918 and they are buried in Pleasant Hill Haven of Rest Cemetery, Donaldson, Hot Spring County, Arkansas.

Children:

- 7.2.1.9.3.1.1 James Graham Fitzhugh [1890-1956]
- 7.2.1.9.3.1.2 Anna Bell Fitzhugh [1886-1968]
- 7.2.1.9.3.1.3 Elizabeth Fitzhugh [Lizzie] [1888-1962]
- 7.2.1.9.3.1.a John Forest Bumpass [1882-1963]



6.2.1.9.1.2 Sarah Jane Fitzhugh was born ??? 1854 in Hot Spring County, Arkansas. She married Lorenzo Dow Fitzhugh [6.2.1.4.1.2].

6.2.1.9.1.3 Asa H. Fitzhugh was born in 1857, the son of John Milton Fitzhugh and Amanda Jane Elmore.

6.2.1.9.1.4 Beatrice Lizzie Fitzhugh [???-???], the daughter of John Milton Fitzhugh and Amanda Jane Elmore.

6.2.1.9.5.1 – Edward Alonzo Fitzhugh was born 15 September 1876 in Arkansas, the son of Joseph Hardin Fitzhugh and Helen Strong. He married first on 17 August 1896 in Estey, Gladwin, Michigan to Josephine M. Bonner who was born 1876 and died 1964. He married second on 26 November 1902 in Benzie, Michigan to Gertrude Belle Schaeffer who was born 1885 and died 1967. He died 18 April 1939 in Elberta, Benzie County, Michigan and is buried in Gilmore Township Cemetery, Benzie County, Michigan.

Children:

- 7.2.1.9.5.1.1 Orlo John Fitzhugh [1903-2000]
- 7.2.1.9.5.1.2 Edward Alonzo Fitzhugh [1908-1975]
- 7.2.1.9.5.1.3 Oakley R. Fitzhugh [1910-2002]
- 7.2.1.9.5.1.4 Rae Birdie Fitzhugh [1912-1994]
- 7.2.1.9.5.1.5 Lyle M. Fitzhugh [1914-1995]
- 7.2.1.9.5.1.6 Wayne K. Fitzhugh [1916-1985]
- 7.2.1.9.5.1.7 Gertrude Belle Fitzhugh [1919-2002]
- 7.2.1.9.5.1.8 Dale Cleland Fitzhugh [1923-2010]



6.2.1.9.5.1 Clifford Hugh Fitzhugh was born 27 August 1909 and died 1 May 1992. He married Opal Bernice Ford who was born 30 March 1910 and died 7 September 1988. She was the daughter of Shurman Ford and Margaret Wolfe. They are buried in Brush Creek Cemetery, Grant County, Arkansas.

Children:

- 7.2.1.9.5.1.1 Margaret Rose Fitzhugh
- 7.2.1.9.5.1.2 Durwood Fitzhugh
- 7.2.1.9.5.1.3 Chuck Fitzhugh

6.2.1.9.5.2 Clarence E. Fitzhugh was born 11 October 1893 in Brush Creek, Grant County, Arkansas, the son of Samuel Earl Ball Fitzhugh and Mary Rosalee Buie. He married Lydia M. Guest who was born 23 October 1892 in Lono, the daughter of Milas Guest and Betty ?????. She was a Baptist. They lived in Wenatchee. She died 29 August 1967. He died 29 August 1967 in Wenatchee, Chelan County, Washington. They are buried in Brush Creek Cemetery, Grant County, Arkansas.

Children:

- 7.2.1.9.5.2.1 Doyce C. Fitzhugh
- 7.2.1.9.5.2.2 James E. Fitzhugh
- 7.2.1.9.5.2.3 Betty Sue Fitzhugh
- 7.2.1.9.5.2.4 Ruby Faye Fitzhugh
- 7.2.1.9.5.2.5 Lola Mae Fitzhugh
- 7.2.1.9.5.2.6 Nemon L. Fitzhugh
- 7.2.1.9.5.2.7 Kermit Van Fitzhugh
- 7.2.1.9.5.2.8 Guy D. Fitzhugh
- 7.2.1.9.5.2.9 Maggie Lou Fitzhugh

one brother Jim Fitzhugh of Brewton, Alabama; three sisters, Betty Crowder of Kirkland, Faye Ashcraft of Roseburg, Oregon, Magi Taylor of Port Townsend; 12 grandchildren, 29 great-grandchildren, and five great-great grandchildren. He was preceded in death by his wife, his parents, three brothers, one sister and son-in-law, Vern Robinson.

Lydia M. Fitzhugh

Lydia M. Fitzhugh, 88, Wenatchee, a former Brewster resident, died early Saturday morning at the Central Washington Hospital after an extended illness.

She was born Oct. 23, 1892, at Lono, Ark., to Milas and Betty Guest and married Clarence E. Fitzhugh on June 14, 1912.

They spent their early life as farmers at Bush Creek, Ark. On April 8, 1946, they came to Washington, later making their home in Pateros, where they operated rental units.

The building of Wells Dam took their home and they purchased a home in Brewster.

She was a member of the New Testament Baptist Church of Brewster.

Survivors include three daughters, Betty Sue Crowder of Wenatchee, Ruby Faye Ashcraft of Roseburg, Ore., and Maggie Lou Johnson of Norland, Wa.; three sons, Nemon L. Fitzhugh of Pine Bluff, Ark., Doyce C. Fitzhugh of Brewster and James E. Fitzhugh of Sherman, Texas; 28 grandchildren, 47 great-grandchildren, and six great-great-grandchildren. She was preceded in death by her husband, two infant children and her son Dermot, on Oct. 26, 1980.

Funeral services were conducted on Monday, March 2 at 2:00 at the New Testament Baptist Church in Brewster, Wash. Rev. Dave Lockridge officiating.

6.2.1.9.5.3 Guy D. Fitzhugh was born 14 July 1889, the son of Samuel Earl Ball Fitzhugh and Mary Rosalee Buie. He married Lila L. Guest, the daughter of M. W. Guest and Bettie Cunningham. She was born 2 March 1887 and died 28 June 1969. He died 15 September 1923 and they are buried in Brush Creek Cemetery, Grant County, Arkansas.

6.2.1.9.10.1	Bessie Ida Fitzhugh
Buie	
6.2.1.9.10.2	Guy D. Fitzhugh
6.2.1.9.10.3	Lula Fitzhugh
6.2.1.9.10.4	Clarence E. Fitzhugh
6.2.1.9.10.5	[infant] Fitzhugh
6.2.1.9.10.6	Nettie Lee Fitzhugh
6.2.1.9.10.7	Sullivan Fitzhugh
6.2.1.9.10.8	Blanch Fitzhugh
6.2.1.9.10.9	Herman Vance Fitzhugh
6.2.1.9.10.10	Pauline Fitzhugh
6.2.1.9.10.11	Clarice Fitzhugh
6.2.1.9.10.12	Jane Fitzhugh
6.2.1.9.10.13	Clifford Hugh Fitzhugh
6.2.1.9.10.14	Samuel Mervin Fitzhugh
6.2.1.9.10.15	Gervis Lee Fitzhugh
6.2.1.9.10.16	Lawton B. Fitzhugh

SEVENTH GENERATION

7.1.1.2.1.1.1 William S. FITZHUGH was born in June 1877 in Maryland. He died after 1880. He was the son of Josiah S. Fitzhugh and Rebecca Mills.

7.1.1.2.1.1.2 Josiah S. FITZHUGH was born in 1884 in Maryland. He was the son of Josiah S. Fitzhugh and Amanda F. Dean. He married Erma ??? She was born in 1888 in Maryland. She died after 1910. He died after 1910.

Children:

- 8.1.1.2.1.1.2.1 Cecile M. FITZHUGH
- 8.1.1.2.1.1.2.2 Elmer J. FITZHUGH

7.1.1.2.1.1.3 Cassie S. FITZHUGH was born in 1888 in Maryland. She was the daughter of Josiah S. Fitzhugh and Amanda F. Dean. She died after 1910.

7.1.1.2.1.1.4 Enos Washington FITZHUGH was born on 20 October 1891 in Wingate, Dorchester County, Maryland, the son of Josiah S. Fitzhugh and Amanda F. Dean. He married about 1899 in Maryland to Fannie L. Insley who was born about 1899 in Maryland. He died after 1930.

Children:

- 8.1.1.2.1.1.4.1 Clarence E. Fitzhugh
- 8.1.1.2.1.1.4.2 Anis E. Fitzhugh
- 8.1.1.2.1.1.4.3 Hazel R. Fitzhugh
- 8.1.1.2.1.1.4.4 James W. Fitzhugh
- 8.1.1.2.1.1.4.5 Omra Fitzhugh
- 8.1.1.2.1.1.4.6 John W. Fitzhugh
- 8.1.1.2.1.1.4.7 Nolan Rufus Fitzhugh
- 8.1.1.2.1.1.4.8 Louise Fitzhugh

7.1.1.2.1.1.5 Etta C. FITZHUGH was born in 1893 in Maryland. She was the daughter of Josiah S. Fitzhugh and Amanda F. Dean. She died after 1910

7.1.1.2.1.1.6 Asa A. FITZHUGH was born 1896 in Maryland. He was the son of Josiah S. Fitzhugh and Amanda F. Dean. He died after 1910.

7.1.1.2.1.1.7 Charles FITZHUGH was born in 1896 in Maryland. He was the son of Josiah S. Fitzhugh and Amanda F. Dean. He married Elsie E. Insley on 17 October 1912 in Crapo, Maryland, the daughter of Levin T. Insley and Catherine R. Moore. Her first husband was Frank H. Holliday. Her siblings were William A. Insley, Richard Insley, Roland B. Insley, John L. Willey, Gracie C. Willey and Carl Willey. Charles died after 1920.

Children:

- 8.1.1.2.1.1.7.1 Amos A. FITZHUGH
- 8.1.1.2.1.1.7.2 daughter FITZHUGH

Adopted:

- 8.1.1.2.1.1.7.a1 Susan E. Holliday

7.2.1.1.1.1.1 Stephen William Fitzhugh was born 16 May 1855 in Tennessee, the son of Ezekiel B. Fitzhugh and Martha Jane Ford. He married Sally Elizabeth Sherman who was born 9 August 1858 in Tennessee. She died 31 March 1932 in Lancaster, Texas. He died 10 June 1917 in Dallas. They are buried in Edgewood Cemetery, Lancaster, Texas

Children:

- 8.2.1.1.1.1.1.1 Newton Earl Fitzhugh
- 8.2.1.1.1.1.1.2 Maggie Pearl Fitzhugh
- 8.2.1.1.1.1.1.3 Oscar Lee Fitzhugh
- 8.2.1.1.1.1.1.4 George Laton Fitzhugh
- 8.2.1.1.1.1.1.5 Cloe Clinton Fitzhugh
- 8.2.1.1.1.1.1.6 Ezekiel William Fitzhugh
- 8.2.1.1.1.1.1.7 Tom Fitzhugh
- 8.2.1.1.1.1.1.8 William Fitzhugh
- 8.2.1.1.1.1.1.9 Stephen William Fitzhugh



7.2.1.1.1.1.2 Jasper Newton Fitzhugh was born 18 October 1857 in Tennessee, the son of Ezekiel B. Fitzhugh and Martha Jane Ford. He married Nannie Glenn who was born 23 September 1862 and died 7 April 1912. He died 13 November 1927 in Dallas, Texas and is buried in Edgewood Cemetery, Lancaster, Texas.

Children:

- 8.2.1.1.1.1.2.1 Stephen Siler Fitzhugh
- 8.2.1.1.1.1.2.2 Edna Jane Fitzhugh
- 8.2.1.1.1.1.2.3 Lester Newton Fitzhugh
- 8.2.1.1.1.1.2.4 Nettie Wilma Fitzhugh
- 8.2.1.1.1.1.2.5 Nell Fitzhugh
- 8.2.1.1.1.1.2.6 Jasper Newton Fitzhugh



7.2.1.1.1.1.3 George Lewis Fitzhugh was born 6 October 1859 in Madison County, Tennessee, the son of Ezekiel B. Fitzhugh and Martha Jane Ford. He married Nettie Walker who was born on 28 January 1867 in Dallas County, Texas and died

at her residence on Handley Webb Road on 20 January 1931 Tarrant County, Texas. She was a member of the First Baptist Church, Fort Worth. He died 30 May 1944 in Fort Worth Texas and they are buried in Shannon Rose Hill Memorial Park, Fort Worth Texas.

Children:

- 8.2.1.1.1.3.1 Lucy Patrick Fitzhugh
- 8.2.1.1.1.3.2 Ludema Barnes Fitzhugh
- 8.2.1.1.1.3.3 James K. P. Fitzhugh
- 8.2.1.1.1.3.4 Audrey Fitzhugh
- 8.2.1.1.1.3.5 Alfred Lewis. Fitzhugh
- 8.2.1.1.1.3.6 Laura Fitzhugh
- 8.2.1.1.1.3.7 Pearle Fitzhugh
- 8.2.1.1.1.3.8 Samuel Anton Fitzhugh



He married Maud Ellen Fly. He died in 1946.

Children:

8.2.1.3.1.3.1.1 Martha Ellen Fitzhugh

7.2.1.2.1.4.1 Earl Walker Fitzhugh was born 3 July 1875 in Missouri, the son of Samuel Jacob Fitzhugh and Frances V. McBride. He married 19 September 1903 in Jackson County, Kansas to Katherine E. Adam. He died in June 1823 in Stanford, Fairfield County, Connecticut.

7.2.1.2.1.6.1 Earl Hopkins Fitzhugh was born in 1882, the son of Earl Hopkins Fitzhugh and Ida M. [SUNK]. He died 2 June 1909. He is buried in Bellefontaine Cemetery, Saint Louis, Missouri.

7.2.1.2.1.6.2 Mrs. J. A. (Fitzhugh) Hayden, the daughter of Earl Hopkins Fitzhugh and Ida M. [SUNK]. [From death certificate]

7.2.1.2.6.2.1 George Newton Fitzhugh was born 2 November 1909 in St Louis, Missouri, the son of Newton Jasper Fitzhugh and Alice Blanche Rawlings. He died 3 September 1925 at the age of 15 years 10 months 1 day from chronic endocarditis (inflammation of the lining of the heart cavity and valves) and an infection of tonsils, in St Louis, Missouri. He is buried in Valhalla Cemetery, Bel-Nor, Missouri



7.2.1.3.1.3.2 Mary FITZHUGH was born in Dec 1890. She married a Mr. Quinir.

7.2.1.3.1.3.3 Henry Benjamin. FITZHUGH was born in 12 March 1894. He died on 27 October 1942 in Atlanta, Fulton, GA. He was buried in Spring Hill Cemetery, Nashville, Davidson, Tennessee.



7.2.1.3.1.3.4 Katherine Louise FITZHUGH [aka Kate] was born in Mar 1896, the daughter of Hugh Oliver Fitzhugh. Kate was married 6 January 1915 in Davidson County, Tennessee to Ernest Cassell Belote.

7.2.1.4.1.1.1 Julia A. Fitzhugh was born in 1873. She married William Thomas Rood who was born in 1869 and died in 1938. She died in 1946.

7.2.1.4.1.1.2 James Wayne Fitzhugh was born 25 December 1879. He married Myrtle I. Levissee who was born 27 February 1882 and died 9 September 1961. He died 22 August 1939. They are buried in Leau Fraiz Cemetery, Hot Spring County, Arkansas. Nancy Ella, Artie, Josie Idell, Aslce Lee, Luciel J., Golda, Doyle D., Clyde, Billie Frances, Elsie and L.M. "Jack"

Children:

- 8.2.1.4.1.1.2.1 Artie Fitzhugh
- 8.2.1.4.1.1.2.2 Nancy Ella Fitzhugh
- 8.2.1.4.1.1.2.3 Josie Idell Fitzhugh
- 8.2.1.4.1.1.2.4 Aslce Lee Fitzhugh
- 8.2.1.4.1.1.2.5 Luciel J. Fitzhugh
- 8.2.1.4.1.1.2.6 Golda Fitzhugh
- 8.2.1.4.1.1.2.7 Doyle D. Fitzhugh
- 8.2.1.4.1.1.2.8 Clyde Fitzhugh
- 8.2.1.4.1.1.2.9 Billie Frances Fitzhugh
- 8.2.1.4.1.1.2.10 Elsie Fitzhugh
- 8.2.1.4.1.1.2.11 L. M. [Jack] Fitzhugh



7.2.1.4.1.1.3 Della E. Fitzhugh was born 1 July 1871 in Hot Spring County, Arkansas, the daughter of Henry C. Fitzhugh And Cordelia Cooper. She died 18 September 1950. She married Walter C. Todd who was born in 1865 and died in 1948. They are buried in Oak Ridge Cemetery, Malvern, Hot Spring County, Arkansas.



7.2.1.4.1.1.4 Clem A. Fitzhugh was born 31 July 1892 in Hot Spring County, Arkansas, the son of Henry C. Fitzhugh And Cordelia Cooper. He died 4 March 1970. He married Minnie Alice Edwards who was born in 1908 and died in 1993. They are buried in Oak Ridge Cemetery, Malvern, Hot Spring County, Arkansas.



7.2.1.4.1.2.1 William Albert Fitzhugh was born 9 August 1871 and died 7 August 1918, the son of Lorenzo Dow Fitzhugh and Sarah Jane ???. He married Pearl Levissee.

Children:

- 8.2.1.4.1.2.1.1 Colter Madlen Fitzhugh
- 8.2.1.4.1.2.1.2 Lyle R. Fitzhugh
- 8.2.1.4.1.2.1.3 James Corbitt Fitzhugh
- 8.2.1.4.1.2.1.4 Cora Idell Fitzhugh
- 8.2.1.4.1.2.1.5 Carrie Fitzhugh
- 8.2.1.4.1.2.1.6 Elmer Fitzhugh
- 8.2.1.4.1.2.1.7 Ocie Jihnnie Fitzhugh

7.2.1.4.1.2.2 Leroy Asbury Fitzhugh was born 1874 and died in 1918. He married Ophelia Higginbotham.

Children:

- 8.2.1.4.1.2.2.1 Viola Lee Fitzhugh

7.2.1.4.1.2.3 Lucinda Margaret Fitzhugh was born 1881 and died in 1923. She married Robert Lee Sloan.

7.2.1.4.1.2.4 Lorenzo Dow Fitzhugh [aka Rand] was born 7 May 1885 in Saline County, Arkansas and died in 12 December 1960. He married Ida Wilson who was born 17 April 1892 and died 3 February 1957, the daughter of King Wilson and Ann Paul. They are buried in Rockport cemetery, Malvern, Arkansas.

Children:

- 8.2.1.4.1.2.4.1 Bernice Fitzhugh
- 8.2.1.4.1.2.4.2 Ralph M. Fitzhugh
- 8.2.1.4.1.2.4.3 Loyd D. Fitzhugh



7.2.1.4.1.2.5 Walter A. Fitzhugh was born 29 July 1888 and died in 2 June 1943. He married Linnie L. Robbins. She was born 9 February 1894 and died 22 August 1980. They are buried in Harp Cemetery, Harp, Arkansas.

Children:

- 8.2.1.4.1.2.5.1 Carl Loyd Fitzhugh
- 8.2.1.4.1.2.5.2 Chester Lemar Fitzhugh
- 8.2.1.4.1.2.5.3 Marcille Fitzhugh
- 8.2.1.4.1.2.5.4 Dorothy Louise Fitzhugh

7.2.1.4.1.2.6 Arminnie Fitzhugh was born 1891 and died in ?????. She married in Hot Spring County, Arkansas on 16 June 1907 to Walter Levissee. He was born on 3 July 1873 in Wisconsin.

7.2.1.4.2.3.1 George Samuel Fitzhugh, the son of James Edward Stokes Fitzhugh and Nancy Turner Sartin

7.2.1.4.2.3.2 James Mike Fitzhugh, the son of James Edward Stokes Fitzhugh and Nancy Turner Sartin

7.2.1.4.2.3.3 Lawson Henry Fitzhugh was born 26 July 1872 in Stewart County, Tennessee, the son of James Edward Stokes Fitzhugh and Nancy Turner Sartin. He married Mary E. Bryant, who was born 30 March 1874 in Missouri and died 27 December 1951 in Clarksville, Montgomery County, Tennessee. He died 14 October 1938 in Stewart County. They are buried in Fitzhugh Cemetery, Stewart County, Tennessee. END OF THE LINE

Services Held Friday For Mrs. M. Fitzhugh

Mrs. Mary H. Fitzhugh, 77, wife of the late L. H. Fitzhugh of Route 2, Dover, died Thursday, Dec. 27 at 6:30 a.m. at the Clarksville Nursing Home following a stroke and three months illness.

Funeral services were held at 10 a.m. Friday, Dec. 28 at the graveside at the Fitzhugh Cemetery. The Rev. J. W. Nelson officiated. J. B. Wofford led the singing and Milligan & Ridgway had charge of the arrangements.

Mrs. Fitzhugh was born in Missouri on March 30, 1874. She moved to Stewart County 14 years ago from Chicago, Ill.

There are no immediate survivors.



7.2.1.4.2.3.4 William Franklin Fitzhugh was born 7 September 1875 in Stewart County, Tennessee, the son of James Edward Stokes Fitzhugh and Nancy Turner Sartin. He married Effie Gier. She was born 1874 and died 1957. He died 11 October 1956 and is buried in Fitzhugh Cemetery, Stewart County, Tennessee.

Children:

- 8.2.1.4.2.3.4.1 Eula Mae Fitzhugh
- 8.2.1.4.2.3.4.2 Elbert F. Fitzhugh
- 8.2.1.4.2.3.4.3 May Fitzhugh
- 8.2.1.4.2.3.4.4 Gertie M. Fitzhugh
- 8.2.1.4.2.3.4.5 Hester Fitzhugh
- 8.2.1.4.2.3.4.6 Zettie I. Fitzhugh

W. F. Fitzhugh Buried Saturday

Funeral services for William Franklin Fitzhugh, 81, farmer of Route 2, Dover, were held at 2 p.m. Saturday at the home. Rev. Charles Scott officiated. Burial was in the family cemetery.

Mr. Fitzhugh died at his home last Thursday after an illness of three months.

He was a lifelong resident of Stewart County and son of the late Jim Fitzhugh.

Survivors include his wife, Mrs. Effie Gier Fitzhugh; four daughters, Mrs. Emmitt Lockwood, Evansville, Ind., Mrs. Willie Hoaks, Clarksville, Tenn., Mrs. Charlie Lockwood and Mrs. Kermitt Cottrell both of Dover; one son, Elbert Fitzhugh, Big Rock, Tenn.; one brother, Sam Fitzhugh, Dover; a half brother, Stokes Fitzhugh, Clarksville and two half sisters, Mrs. Bertha Stokes, Clarksville and Mrs. Elsie Rasmann, Franklin, Ky.

Milligan and Ridgeway were in charge of funeral arrangements.



8/17		DEPARTMENT OF PUBLIC HEALTH		CERTIFICATE OF DEATH		DIVISION OF VITAL STATISTICS	
8/17		STATE OF TENNESSEE		DEATH NO. 56-24437			
1. NAME William Franklin		2. SEX Male		3. DATE OF BIRTH Sept. 7, 1875		4. DATE OF DEATH Oct. 11, 1956	
5. COLOR White		6. PLACE OF BIRTH Stewart		7. COUNTY Stewart		8. STATE Tennessee	
9. CITY OF BIRTH Dover, Tenn.		10. COUNTY OF BIRTH Stewart		11. STATE OF BIRTH Tennessee		12. MARITAL STATUS Married	
13. PLACE OF DEATH Dover, Tenn.		14. PLACE OF DEATH Dover, Tenn.		15. PLACE OF DEATH Dover, Tenn.		16. PLACE OF DEATH Dover, Tenn.	
17. CAUSE OF DEATH		18. MEDICAL CERTIFICATION		19. MEDICAL CERTIFICATION		20. MEDICAL CERTIFICATION	
21. CAUSE OF DEATH		22. MEDICAL CERTIFICATION		23. MEDICAL CERTIFICATION		24. MEDICAL CERTIFICATION	
25. CAUSE OF DEATH		26. MEDICAL CERTIFICATION		27. MEDICAL CERTIFICATION		28. MEDICAL CERTIFICATION	
29. CAUSE OF DEATH		30. MEDICAL CERTIFICATION		31. MEDICAL CERTIFICATION		32. MEDICAL CERTIFICATION	
33. CAUSE OF DEATH		34. MEDICAL CERTIFICATION		35. MEDICAL CERTIFICATION		36. MEDICAL CERTIFICATION	
37. CAUSE OF DEATH		38. MEDICAL CERTIFICATION		39. MEDICAL CERTIFICATION		40. MEDICAL CERTIFICATION	
41. CAUSE OF DEATH		42. MEDICAL CERTIFICATION		43. MEDICAL CERTIFICATION		44. MEDICAL CERTIFICATION	
45. CAUSE OF DEATH		46. MEDICAL CERTIFICATION		47. MEDICAL CERTIFICATION		48. MEDICAL CERTIFICATION	
49. CAUSE OF DEATH		50. MEDICAL CERTIFICATION		51. MEDICAL CERTIFICATION		52. MEDICAL CERTIFICATION	
53. CAUSE OF DEATH		54. MEDICAL CERTIFICATION		55. MEDICAL CERTIFICATION		56. MEDICAL CERTIFICATION	
57. CAUSE OF DEATH		58. MEDICAL CERTIFICATION		59. MEDICAL CERTIFICATION		60. MEDICAL CERTIFICATION	
61. CAUSE OF DEATH		62. MEDICAL CERTIFICATION		63. MEDICAL CERTIFICATION		64. MEDICAL CERTIFICATION	
65. CAUSE OF DEATH		66. MEDICAL CERTIFICATION		67. MEDICAL CERTIFICATION		68. MEDICAL CERTIFICATION	
69. CAUSE OF DEATH		70. MEDICAL CERTIFICATION		71. MEDICAL CERTIFICATION		72. MEDICAL CERTIFICATION	
73. CAUSE OF DEATH		74. MEDICAL CERTIFICATION		75. MEDICAL CERTIFICATION		76. MEDICAL CERTIFICATION	
77. CAUSE OF DEATH		78. MEDICAL CERTIFICATION		79. MEDICAL CERTIFICATION		80. MEDICAL CERTIFICATION	
81. CAUSE OF DEATH		82. MEDICAL CERTIFICATION		83. MEDICAL CERTIFICATION		84. MEDICAL CERTIFICATION	
85. CAUSE OF DEATH		86. MEDICAL CERTIFICATION		87. MEDICAL CERTIFICATION		88. MEDICAL CERTIFICATION	
89. CAUSE OF DEATH		90. MEDICAL CERTIFICATION		91. MEDICAL CERTIFICATION		92. MEDICAL CERTIFICATION	
93. CAUSE OF DEATH		94. MEDICAL CERTIFICATION		95. MEDICAL CERTIFICATION		96. MEDICAL CERTIFICATION	
97. CAUSE OF DEATH		98. MEDICAL CERTIFICATION		99. MEDICAL CERTIFICATION		100. MEDICAL CERTIFICATION	

7.2.1.4.2.3.5 Lucy Neal Fitzhugh, the daughter of James Edward Stokes Fitzhugh and Nancy Turner Sartin

7.2.1.4.2.3.6 James Fitzhugh, the son of James Edward Stokes Fitzhugh and Nancy Turner Sartin

7.2.1.4.2.3.7 Elsa E. Fitzhugh the daughter of James Edward Stokes Fitzhugh and Nancy Turner Sartin

- 7.2.1.4.2.3.8 Stokes Pearl Fitzhugh the daughter of James Edward Stokes Fitzhugh and Nancy Turner Sartin
- 7.2.1.4.2.3.9 Bertha Fitzhugh the daughter of James Edward Stokes Fitzhugh and Nancy Turner Sartin
- 7.2.1.4.2.3.10 John Young Fitzhugh, the son of James Edward Stokes Fitzhugh and Nancy Turner Sartin
- 7.2.1.4.2.3.11 Mary Elsie Fitzhugh the daughter of James Edward Stokes Fitzhugh and Nancy Turner Sartin
- 7.2.1.4.2.6.1 Effie Jane Fitzhugh the daughter of Pinkney Preston Fitzhugh and Missouri Angeline Whitford.
- 7.2.1.4.2.6.2 Ettie Fitzhugh the daughter of Pinkney Preston Fitzhugh and Missouri Angeline Whitford.
- 7.2.1.4.2.6.3 Martha Floyd Fitzhugh the daughter of Pinkney Preston Fitzhugh and Missouri Angeline Whitford.
- 7.2.1.4.2.6.4 Maggie Missouri Fitzhugh the daughter of Pinkney Preston Fitzhugh and Missouri Angeline Whitford.

7.2.1.4.2.6.5 Scott Preston Fitzhugh was born 15 December 1888 in Dover, Tennessee, the son of Pinkney Preston Fitzhugh and Missouri Angeline Whitford. He died in Memphis, Tennessee on 4 March 1956. He married Gertrude Petrol Riggins who was born 12 July 1888 and died 29 November 1977 in Shelby County, Tennessee. She was the daughter of Ashby W. Riggins and Nellie Wofford. He was a three term Representative Tennessee State House of Representatives. She was the daughter of Ashbey W. Riggins and Nellie Wofford. They are buried in Elmwood Cemetery, Memphis, Tennessee.



The image shows two historical documents. The left document is a 'DECEASED CERTIFICATE OF BIRTH' for Scott Preston Fitzhugh, born July 15, 1888, in Dover, Tennessee. It lists his parents as Pinkney Preston Fitzhugh and Missouri Angeline Whitford. The right document is a 'DECEASED CERTIFICATE OF DEATH' for Gertrude Riggins Fitzhugh, who died on November 29, 1977, in Memphis, Tennessee. It lists her parents as Ashby W. Riggins and Nellie Wofford. Both documents include details about the funeral home and the officiating minister.

- 7.2.1.4.2.6.6 Genie Angeline Fitzhugh the daughter of Pinkney Preston Fitzhugh and Missouri Angeline Whitford.
- 7.2.1.4.2.6.7 Comer P. Fitzhugh the son of Pinkney Preston Fitzhugh and Missouri Angeline Whitford.
- 7.2.1.4.2.6.8 Daisy Ollen Fitzhugh the daughter of Pinkney Preston Fitzhugh and Missouri Angeline Whitford.
- 7.2.1.4.3.4.1 - Tennessee F. Fitzhugh was born 7 August 1877 in Monroe County, Arkansas, the son of Samuel E. Fitzhugh and Sarah [Caplinger]. She died 13 January 1891.
- 7.2.1.4.3.4.2 – Joseph N. Fitzhugh
- 7.2.1.4.3.4.3 – James H. Fitzhugh

7.2.1.4.3.4.4 – Laura E. Fitzhugh was born 23 August 1882, the daughter of Samuel E. Fitzhugh and Sarah [Caplinger] and died 30 July 1888. She is buried in the Fitzhugh Cemetery, Monroe County, Arkansas.



7.2.1.4.3.4.5 - ??? Fitzhugh

7.2.1.4.3.4.6 - ??? Fitzhugh

7.2.1.6.8.1.1 Robert Lucian Fitzhugh was born 19 September 1888 and died 17 April 1961. He was the son of William Henry Fitzhugh and Sarah Elizabeth Cooper. He is buried in Oak Ridge Cemetery, Malvern, Hot Spring County, Arkansas.



7.2.1.6.8.1.2 Minnie Fitzhugh was born in December 1889 and died about 1910. She was the daughter of William Henry Fitzhugh and Sarah Elizabeth Cooper.

7.2.1.6.8.1.3 Calvin M. Fitzhugh was born 30 July 1891 and died 20 November 1973. He was the son of William Henry Fitzhugh and Sarah Elizabeth Cooper. Masonic Death Records from the Grand Lodge of Arkansas

7.2.1.6.8.1.4 Thomas Ewell Fitzhugh was born 5 November 1895 and died 7 November 1965. He was the son of William Henry Fitzhugh and Sarah Elizabeth Cooper. He married Agnes Lenora Hanes who was born 24 January 1895 and died 17 January 1968, daughter of John G. Hanes. Masonic Death Records from the Grand Lodge of Arkansas. They are buried in Shadowlawn Cemetery, Malvern, Arkansas.

7.2.1.6.8.1.5 Odie S. Fitzhugh was born in July 1897 and died about 1910. He was the son of William Henry Fitzhugh and Sarah Elizabeth Cooper.

7.2.1.6.8.6.1 Myrtis Fitzhugh [Mutt], was born 17 February 1913 in Malvern, Hoty Spring County, Arkansas, the daughter of James Thomas Fitzhugh and Delila Phillips. She died 21 December 2008. She married Curtis Lindsey. She was a retired LPTN and had worked at the Benton Service Center and all of the nursing homes in Malvern. She was a member of St. Paul Methodist Church. She was preceded in death by her parents; son, Kenneth Lindsey; and her sisters, Lethal Keith, Tommie Bell Kesterson, Eula Byrne and brother Orlen Firzhugh. She is survived by her son, Jim Lindsey and daughter-in-law, Cathy Lindsey; five grandchildren, Lila Fite and Scott; Kenneth Henson and Terry; Ray Lindsey and Traci; Marc Lindsey; Michael Lindsey Otts and Jennie; and eleven great-grandchildren, Ashley and Carson Fite; Eric and Mallory Henson, Evan and Meghan; Corey, Alex and Raechel Lindsey, Faith and Cole Otts and several step-grandchildren. She is buried in Oak Ridge Cemetery, Malvern, Hot Spring County, Arkansas.



7.2.1.6.8.6.2 Tommie Belle Fitzhugh was born 11 October 1930, the daughter of James Thomas Fitzhugh and Delila Phillips. She died 29 December 1989. She married William Henry Kesterson who was born in 1912 and died in 1995. She is buried in Oak Ridge Cemetery, Malvern, Hot Spring County, Arkansas.



7.2.1.6.8.6.3 Eula Fitzhugh was born 2 January 1911, the daughter of James Thomas Fitzhugh and Delila Phillips. She married John J. Byrne, who was born 24 January 1907 and died 20 December 1987. She died 20 February 1995. She is buried in Shadowlawn Cemetery, Malvern, Arkansas.



7.2.1.6.8.6.4 Lethal Fitzhugh the daughter of James Thomas Fitzhugh and Delila Phillips. She married Mr. Kieth,

7.2.1.6.8.6.5 Orlen Fitzhugh the son of James Thomas Fitzhugh and Delila Phillips.

7.2.1.6.9.1.1 John Duffie Fitzhugh was born 11 October 1891 in Hot Spring County, Arkansas. He married about 1918 Nettie Paul who was born 8 June 1899 and died 22 May 1947. She was the daughter of Cletus Lorenza Paul and Lula Clardy. He died 9 April 1985 in Hot Spring County, Arkansas. They are buried in Damascus Cemetery, Hot Spring County, Arkansas.

Children:

- 8.2.1.6.9.1.1.1 Ruth Fitzhugh
- 8.2.1.6.9.1.1.2 Ralph Fitzhugh

7.2.1.6.9.1.2 Coy Atress Fitzhugh was born 27 April 1893. She married Doyle E. Schoggin who was born 31 May 1900 and died 2 June 1934. He died 28 October 1969.

7.2.1.6.9.1.3 Arnold Duke Fitzhugh was born 22 November 1894. He married Susan Priscilla Morehead who was born 22 August 1901 and died 10 June 1990, the daughter of John Morehead and Almedia Robinson. Arnold died 29 May 1976 and is buried in Damascus Cemetery, Hot Spring County, Arkansas.

Children:

- 8.2.1.6.9.1.3.1 Charles E. Fitzhugh
- 8.2.1.6.9.1.3.2 Leonard Arnold Fitzhugh
- 8.2.1.6.9.1.3.3 Edgar Fitzhugh
- 8.2.1.6.9.1.3.4 Austin Franklin Fitzhugh

7.2.1.6.9.1.4 Allie Belle FITZHUGH was born 3 June 1895, daughter of James Earl Fitzhugh and Sarah Leanna Nichols. She died 25 July 1905 and is buried in Fitzhugh Cemetery, Hot Spring, County, Arkansas.

END OF THE LINE

7.2.1.6.9.1.5 Apohord Allandy FITZHUGH was born 11 September 1898, son of James Earl Fitzhugh and Sarah Leanna Nichols. He died 3 February 1899 and is buried in Fitzhugh Cemetery, Hot Spring, County, Arkansas.

END OF THE LINE

7.2.1.6.13.2.1 Gladys Fitzhugh

7.2.1.6.15.4.1 Esther Maude Fitzhugh was born in 1909 in Hot Spring County, Arkansas and died in 1923 in Hot Spring County, Arkansas and is buried in Lono Cemetery, in Hot Spring County, Arkansas

7.2.1.6.15.4.2 Clevis L. Fitzhugh was born 28 December 1911 in Rolla, Hot Spring County, Arkansas . She married on 29 March 1942 to Sam Kozak who was born 9 September 1894 and died in 26 March 1982. She died in Malvern, Hot Spring County, Arkansas on 27 August 2003 and They are buried in Lono Cemetery, Lono, Hot Spring County, Arkansas.

7.2.1.6.15.4.3 Clenton Woodrow Fitzhugh was born on 6 December 1913 in Rolla, Hot Spring County, Arkansas and died on 19 March 1993 in Malvern, Hot Spring County, Arkansas. He is buried in Lono Cemetery, Hot Spring County, Arkansas.

7.2.1.6.15.4.4 Isaac Clifford Fitzhugh was born on 18 March 1916 in Rolla, Hot Spring County, Arkansas and died on 6 January 2004 in , Hot Spring County, Arkansas.. He married on 29 December 1939 in Saline County to Lula Neeper who was born 13 March 1915 and died in Malvern on 5 January 2001. , They are buried in Lono Cemetery, Hot Spring County, Arkansas

7.2.1.6.15.4.5 Odell Fitzhugh was born in 1918 in Hot Spring County, Arkansas and died in 1940 in Hot Spring County, Arkansas. He was buried in Lono Cemetery, Hot Spring County, Arkansas.

7.2.1.6.15.4.6 Harold Curtis Fitzhugh was born 15 June 1921 and died in Malvern on 8 July 1987. He married Louise Fitzhugh who was born 14 July 1926. Masonic Death Records from the Grand Lodge of Arkansas. He is buried in Lono Cemetery, Hot Spring County, Arkansas

7.2.1.6.15.4.7 Bettie S. Fitzhugh

7.2.1.6.15.4.8 Audrey B. Fitzhugh was born 15 January 1928 and died 8 July 1988. She married Woodrow Willis Headley who was born 4 April 1924 in Malvern and died 28 November 2002 in Little Rock, Pulaski County. He was the son of Robert James Headley and Maggie W. Lewter.

7.2.1.6.15.7.1- Gwendolyn Fitzhugh was born 9 March 1915 and died 2 July 1967, daughter of Carren Walter Fitzhugh and Ethel V. Reeves. She married Scott J. Rice who was born 18 March 1909 and died 3 September 1952. They are buried in Brush Creek Cemetery, Grant County, Arkansas.

7.2.1.6.15.7.2 - Mary Sue Fitzhugh was born 28 February 1917 and died 16 November 1983, the daughter of Carren Walter Fitzhugh and Ethel V. Reeves. She married Ivan Eckenrode who was born 2 September 1917 and died 2 February 1974, the son of William Henry Eckenrode and Susie Irene Lachenmayr. She is buried in Brush Creek cemetery, Grant County, Arkansas.

7.2.1.6.15.7.3 - Norman Fitzhugh, the son of Carren Walter Fitzhugh and Ethel V. Reeves.

7.2.1.6.15.9.1 Wanda Christine Fitzhugh was born 13 January 1919 and died 23 July 1971. She married Ernest "Dutch" Gerald Harley who was born 26 March 1897 and died 28 February 1980. They are buried in Lono Cemetery, Hot Spring County, Arkansas

7.2.1.6.15.9.2 Herman Hess Fitzhugh [aka Pug] was born 28 February 1922 and died 16 July 2001. He is buried in Cottonwood Cemetery, Shasta County, California.



7.2.1.6.15.9.3 HuVaughn Fitzhugh [aka Weeks] was born 2 April 1925 in Malvern, Arkansas and died in Malvern, Arkansas on 23 November 2003 in Malvern, Arkansas. He married on 21 January 1946 to Lillian E. Galloway who was born 30 September 1923 in Malvern, Arkansas the daughter of Lydia Etta Wilson and William Galloway. She died 23 December 2006 in Malvern. They are buried in Rockport Cemetery, Malvern, Arkansas.



7.2.1.6.15.9.4 ??? Fitzhugh

7.2.1.6.15.9.5 ??? Fitzhugh

7.2.1.6.16.2.1 Gertrude FITZHUGH was born 20 August 1904, the daughter of Thomas Henry Fitzhugh and Maude Angeline Fielden. She died 13 March 1983 and is buried in Rest Haven Memorial Gardens, Norphlet, Arkansas.



7.2.1.6.16.4.1 Phelma Estell Fitzhugh was born 7 December 1904

7.2.1.6.16.4.2 Eunice Roberta Fitzhugh was born 17 October 1913 and died 3 February 1984. She married Charles H. Vaughn who was born 14 February 1909 and died 25 April 1988.

7.2.1.6.16.4.3 Vernon Albert Fitzhugh was born 23 September 1917.

7.2.1.6.16.4.4 Percy Edwin Fitzhugh was born 12 November 1925 in Malvern, Arkansas, the son of Joseph Bayse Fitzhugh and Effie H. Paul. He died 19 February 2013. He grew up with his family on a farm where they produced most of what they ate. His mother died when he was young so he was raised by his dad and older siblings. He later followed his dad and sister to Bakersfield, California where he lived until 1999 when he moved to Fresno. Having cerebral palsy from birth, Percy always dealt with many challenges in life, but with his determination and a zest for life, he lived independently and also ran a small printing business for many years. His spirited and friendly personality won over many admirers and friends wherever he went. Words that describe Percy are flirtatious, stubborn and fun loving. He will be greatly missed. Percy is survived by his niece, Linda Pickett and husband, Don of Friant, nephews, Tom Ott of Fresno and Gene and Mike Fitzhugh of Arkansas. He was preceded by his parents Joseph and Effie, his sisters Phelma Ott Simmons and Eunice Vaughn and brothers Obie and Vernon Fitzhugh. The family would like to thank all the staff of the California Armenian Home for all their loving care since 2009. Their true compassion and concern for Percy touched out hearts and brought comfort and happiness to his final years. Services will be held at the Clovis Funeral Chapel. His final resting place will be Malvern Arkansas at the Damascus Cemetery next to his parents.



7.2.1.6.16.4.5 Obie Farland Fitzhugh was born 25 November 1919 and died 18 February 2006. **He was the son of Joseph Bayse Fitzhugh and Effie Paul** He married in 1942 to Mildred Lucy Stallings, the daughter of Charles Roland Stallings and Mary Gustavia Kreger. She was born 23 July 1915 in Hazen, Prairie County, Arkansas. She died 24 June 1981 in Little Rock, Pulaski County, Arkansas. She is buried in Hazen Cemetery, Prairie County, Arkansas. He is buried in Sharon Cemetery, Saline County, Arkansas.

Children:

8.2.1.6.16.4.5.1 James Roland Fitzhugh



7.2.1.9.3.1.1 James Graham Fitzhugh was born 9 April 1890, the son of Asbury Fitzhugh and Anna Dudley. He married Minnie R. Ballard who was born 7 Jun 1891 and died 28 April 1964. He died 8 June 1948 [note difference with grave stone] and they are buried in Pleasant Hill Haven Rest Cemetery, Donaldson, Arkansas.

Children:

8.2.1.9.3.1.1.1 Clyde Talmadge Fitzhugh

8.2.1.9.3.1.1.2 Hazel James Fitzhugh

8.2.1.9.3.1.1.3 Vivian Fitzhugh



7.2.1.9.3.1.2 Annebelle Fitzhugh was born 7 January 1886, the daughter of Asbury Fitzhugh and Anna Dudley. She married John H. Gray. She died 27 October 1968 and is buried in Pleasant Hill Haven Rest Cemetery, Donaldson, Arkansas.



7.2.1.9.5.1.1 Orlo John Fitzhugh [1903-2000], the son of Edward Alonzo Fitzhugh and Gertrude Belle Schaeffer.

7.2.1.9.5.1.2 Edward Alonzo Fitzhugh [1908-1975] , the son of Edward Alonzo Fitzhugh and Gertrude Belle Schaeffer.

7.2.1.9.5.1.3 Oakley R. Fitzhugh [1910-2002] , the son of Edward Alonzo Fitzhugh and Gertrude Belle Schaeffer.

7.2.1.9.5.1.4 Rae Birdie Fitzhugh [1912-1994] , the daughter of Edward Alonzo Fitzhugh and Gertrude Belle Schaeffer.

7.2.1.9.5.1.5 Lyle M. Fitzhugh was born 24 September 1914 the son of Edward Alonzo Fitzhugh and Gertrude Belle Schaeffer and died 15 August 1995. He lived in Beverly Hills, Citrus County, Florida.

7.2.1.9.5.1.6 Wayne K. Fitzhugh [1916-1985] , the son of Edward Alonzo Fitzhugh and Gertrude Belle Schaeffer.

7.2.1.9.5.1.7 Gertrude Belle Fitzhugh [1919-2002] the daughter of Edward Alonzo Fitzhugh and Gertrude Belle Schaeffer.

7.2.1.9.5.1.8 Dale Cleland Fitzhugh [1923-2010] , the son of Edward Alonzo Fitzhugh and Gertrude Belle Schaeffer.

7.2.1.9.5.1.1 Margaret Rose Fitzhugh was born 13 April 1935 and died 29 December 2011, daughter of Clifford Hugh Fitzhugh and Opal Bernice Ford. She married first Melvin Floyd Watson born 25 April 1929 and died 14 July 1984, the son of Darius Watson and Bessie Perry and secondly Lloyd W. Clift born 24 February 1939 and died 10 June 2010, the son of Louie Clift and Mable Geurin. She is buried in Memorial Gardens Cemetery Hot Springs, Arkansas,

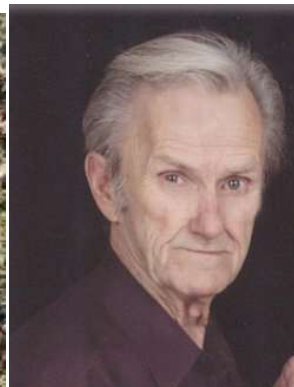

7.2.1.9.5.2.1 Doyce C. Fitzhugh was born 15 September 1916 in Leola, Grant County, Arkansas, the son of Clarence E. Fitzhugh and Lydia M. Grant. He married Lula Belle Riggan on 12 May 1934 in Lono, Hot Spring, Arkansas. She was born 24 December 1919 in Arkansas, the daughter of Ella Erzella [Ninnie] Page and John D. Riggan. She died 24 February 1994. They moved to Brewster in 1948 where he worked as a carpenter and later became an apple grower. Mr. Fitzhugh was a member of the New Testament Baptist Church in Brewster. He died 25 April 2005 in Brewster, Okanogan County, Washington and is buried in Locust Grove Cemetery, Brewster, Washington.

Children:

- 8.2.1.9.5.2.1.1 Glendal Fitzhugh
- 8.2.1.9.5.2.1.2 Norman Dean Fitzhugh
- 8.2.1.9.5.2.1.3 Marlene Fitzhugh
- 8.2.1.9.5.2.1.4 Janet Fitzhugh

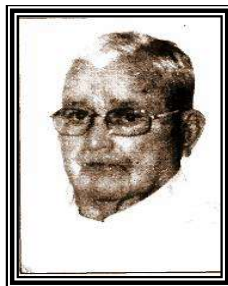

Source: *Quad City Herald* (Brewster, Okanogan, Washington, USA) Date: 28 Apr 2005

LULA BELLE FITZHUGH

Lula Belle Fitzhugh, 74, of Brewster, died Thursday, February 24, 1994, in the Okanogan Douglas Hospital at Brewster.

Mrs. Fitzhugh was born December 24, 1919, the daughter of John and Ella (Page) Riggan at Ivy, Arkansas. She attended school at Leola, Arkansas.

She was married to Doyce C. Fitzhugh on May 12, 1934, at Lono, Arkansas. In 1941 they moved to Washington State, moving to Brewster in 1948 where they made their home and raised their family.

Mrs. Fitzhugh was a member of the Faith Baptist Church at Bridgeport.

She is survived by her husband, Doyce at the home; a son, Norman Fitzhugh of Goldendale; three daughters, Glendal Driessen of Leavenworth, Marlene Robinson of Brewster, and Janet Stavenjord of Spokane; two sisters, Gertrude Sprague of Hot Springs, Arkansas, and Margaret McCann of Lake Charles, Louisiana; 12 grandchildren and 22 great grandchildren. She was preceded in death by her parents, two brothers, and two sisters.

Services were conducted, Saturday, February 26, 1994, at 2:00 p.m. from the Barnes Chapel, Brewster, with Pastor Paul McDowell officiating. Interment at the Brewster Cemetery. Memorials may be made to the American Cancer Fund.

Arrangements by Barnes Chapel, Brewster.



7.2.1.9.5.2.2 James Fitzhugh of Brewton, Alabama and Texas.

7.2.1.9.5.2.3 Betty Fitzhugh who married Gilbert Crowder of Kirkland, Washington and Wenatchee, Washington.

7.2.1.9.5.2.4 Ruby Faye Fitzhugh who married Don Ashcraft of Roseburg, Oregon

7.2.1.9.5.2.5 Lola Mae Fitzhugh was born 3 September 1918 and died 23 July 1920. She is buried in Brush Creek Cemetery, Grant County, Arkansas END OF THE LINE

7.2.1.9.5.2.6 Nemon L. Fitzhugh was born 22 July 1914 in Grant County, Arkansas , the son of Clarence E. Fitzhugh and Lydia Guest. He married Merle Stiles. She was born 19 September 1915 and died 16 June 1996. He died 7 January 1995 in Pine Bluff Arkansas. They are buried in Brush Creek Cemetery, Grant County, Arkansas.

Children:

8.2.1.9.5.2.6.1 Charles Edward Fitzhugh

7.2.1.9.5.2.7 Kermit Van Fitzhugh who was born 19 October 1912, the son of Clarence E. Fitzhugh and Lydia M. Guest. He died 26 October 1980. He married Orilla J. Lemons, the daughter of Gordon Lemons, on 30 March 1935 in Leola, Grant County, Arkansas. She was born 13 November 1917 and died 21 June 2000. They are buried In Locust grove Cemetery, Brewster, Washington.

Children:

8.2.1.9.5.2.7.1 - Marion Fitzhugh

8.2.1.9.5.2.7.2 - Joyce Fitzhugh

8.2.1.9.5.2.7.3 - Kathy Fitzhugh

8.2.1.9.5.2.7.4 - Toney Fitzhugh

8.2.1.9.5.2.7.5 - Paul Fitzhugh

8.2.1.9.5.2.7.6 - Tom Fitzhugh

ORILLA J. FITZHUGH
Orilla J. Fitzhugh, 82, of Brewster died Wednesday, June 21, 2000, in the Central Washington Hospital at Wenatchee.

She was born November 13, 1917, the daughter of Gordon and Harriet (Perser) Lemons at Leola, Arkansas. She attended school at Brush Creek, Arkansas.

On March 31, 1937, she married Kermit Fitzhugh at Leola where they lived until moving to Okanogan in 1945 where they seasonally worked in the fruit industry. In 1947 they moved to Brewster. They moved to Chelan and then to Bridgeport in 1955 after which they moved to Kent in 1966 where they lived and worked for Boeing in Renton. In 1970 they moved to Omak and then to Brewster in 1973 where she has since resided.

Orilla was a member of the New Testament Baptist Church at Brewster. She was a quilter and a sewer, with her sisters they worked on prize winning quilts that traveled in the United States.

She was a terrific mom.

She is survived by her children, Marion Baskin of Brewster, Toney Fitzhugh and wife Virginia of Malott, Paul Fitzhugh and wife Nancy of Spokane, Joyce Kirk and husband Stan of East Wenatchee, Kathy Jacobus and husband Dave of Maple Valley; Tom Fitzhugh and wife Linda of Maple Valley; brothers, Virgil Lemons and Neamon Lemons both of Sheridan, Arkansas, and Jack Lemons of Port Townsend; sisters, Billie Harris of Tucson, Arizona, Marie Powell of Aurora, Colorado, Reta Jones of Okanogan, and Rosella Dulebout of Olympia; 16 grandchildren, 28 great grandchildren. She was preceded in death by her husband, and infant son, Johnny, and a brother.

Services were conducted Saturday, June 24, 2000, at 1 p.m. from the New Testament Baptist Church with Pastor Albert Fare officiating. Committal Service and Interment at the Brewster Cemetery. Memorials may be made to the Lurie Respite Care, 1408 Washington, Wenatchee, WA 98801.

Services under the direction of Barnes Chapel, Brewster.



Kermit Van Fitzhugh
Kermit Van Fitzhugh, 68, Brewster, died Sunday at a local hospital.

He was born Oct. 12, 1912, in Leola, Ark. On March 30, 1935, he married Orilla Lemons in Leola.

Mr. Fitzhugh came to the Okanogan Valley in 1948 from Arkansas. He worked in orchards and had lived in Brewster since 1973. Mr. Fitzhugh had also lived in Bridgeport and Omak.

He was a member of the New Testament Baptist Church, Brewster.

Survivors include his wife, Orilla, at home; three daughters, Mrs. Milton (Marion) Baskin of Eugene, Ore., Mrs. Stan (Joyce) Kirk and Mrs. Dave (Kathy) Jacobus, both of Kent; three sons, Toney Fitzhugh of Okanogan, Paul Fitzhugh of Spokane and Tom Fitzhugh of Maple Valley; his mother, Lydia Fitzhugh, Wenatchee; three sisters, Mrs. Gilbert Crowder of Wenatchee, Mrs. Don Ashcraft of Roseburg, Ore., and Mrs. Carl Johnson of Nordland, Wash.; three brothers, N. L. Fitzhugh of Pine Bluff, Ark.; Joyce Fitzhugh of Brewster and James, Earl Fitzhugh of Sherman, Texas; and 13 grandchildren. He was preceded in death by his father.

Funeral services were held Wednesday, October 29 at 2 p.m. from the New Testament Baptist Church, Brewster, Rev. David Lockridge officiating. Burial services were in the Brewster Cemetery-Barnes Chapel, Brewster in charge of arrangements.



7.2.1.9.5.2.8 J. L. Fitzhugh, was born 17 October 1920, the son of Clarence E. Fitzhugh and Lydia M. Guest. He died 2 June 1922. He is buried in Brush Creek Cemetery, Grant County, Arkansas END OF THE LINE

7.2.1.9.5.2.9 Maggie Lou [Magie J.] Fitzhugh was born 12 November 1933 in Brush Creek and died 3 June 2016. She was the daughter of Clarence and Lydia Fitzhugh, Arkansas, the last of nine children. A brother J.L. and a sister Lola Mae died as infants. The family moved to Okanogan, Washington in 1946. Maggie attended school in Pateros, Wash. until she married her high school sweetheart Robert Taylor of Port Townsend, Washington in 1950. Three children were born from that marriage – Nicholas, David and Cynthia. The family moved to Port Townsend, Washington in 1967 where they were both employed at Fort Worden Treatment Center. That marriage ended in 1971. Maggie married Carl Johnson in 1971. One child was born of that marriage, Jacob Johnson.

Maggie worked at Carl's Building Supply, Carl H. Johnson Trucking Co., Carl Johnson Clams & Oysters and built/started the Fort Flagler concession stand where locals would come for a homemade hamburger and old fashioned, hand dipped milkshakes until that marriage ended in 1990. Maggie's name changed at that time to Magie J. Fitzhugh Taylor and she became known as Magie J. Taylor.

She went to work for Washington State Ferries. Then fulfilling a dream of going to sea, Magie went to work for N.O.A.A. taking an entry level position and worked up to engineering as a fireman. She fired boilers that kept the ship running. She sailed to Alaska to survey the 1988 Exxon oil spill's effect on sea life. From there she sailed to the Marshall Islands to attend the weather buoys 500 miles past the equator. Then it was back to Seattle via Hawaii for "R and R." She was then on another ship and a trip to Antarctica to study krill. After 6 months there, she returned to Seattle to survey the coasts of California and Oregon. From that time on she held jobs of all kinds for challenge and enjoyment. She worked at Key City Lanes for 3 years, as a counselor in a girls group home, and Chevy Chase Golf Course for 2 years. She also held jobs with the City of Port Townsend as a "temp," doing jobs wherever needed, even baking and serving pies at the Bayview Restaurant. Come winter she was off to Colorado for skiing.

She travelled the United States for a year, fulfilling a dream of going to New York to see the Statue of Liberty. She lived at home in Discovery Bay until 2007, then returned to Marrowstone Island for summers, spending her winters in Thousand Palms, California.

Magie loved to dance, golf, ski, bowl, ride motorcycles and horses. Now her loves are her grand and great-grand-children.

Magie was preceded in death by her parents, four brothers, two sisters; an infant brother and sister, infant granddaughter Lydia Lee Taylor, infant grandson Waylon Jacob Johnson; and son David Alden Taylor (12-21-15.)

Magie is survived by son Nick (Cathy) Taylor and their sons Ryan and Justin of Nordland, Wash; Cindy (Bill) Gadbow of Portland, Ore. and their daughters Karessa and Krystal of Poulsbo, Wash; son Jacob (Kristen) Johnson and their daughter Rylee and son Hank of Nordland; David's sons Josh Morris of Silverdale, Wash. and Joseph Morris of Centralia, Wash. She has seven great-grandchildren Zachary, Bekka, Steffen, Lydia, Kalell, Jacob and Tristen.

Eighth Generation

8.1.1.2.1.1.2.1 Cecile M. FITZHUGH was born in 1905 in Maryland.

8.1.1.2.1.1.2.2 Elmer J. FITZHUGH was born in 1909 in Maryland.

8.1.1.2.1.1.4.1 Clarence E. Fitzhugh was born about 1917 in Wingate, Dorchester County, Maryland, the son of Enos Washington Fitzhugh and Fanny L. Insley.

8.1.1.2.1.1.4.2 Anis E.[venie??? Bailey] Fitzhugh was born about 1919 in Maryland the daughter of Enos Washington Fitzhugh and Fanny L. Insley.

8.1.1.2.1.1.4.3 Hazel R. Fitzhugh was born about 1922 in Maryland the daughter of Enos Washington Fitzhugh and Fanny L. Insley. She married Mr. Foxwell.

8.1.1.2.1.1.4.4 James W [Woodrow???]. Fitzhugh was born about 1926 in Lakeville, Dorchester County, Maryland the son of Enos Washington Fitzhugh and Fanny L. Insley.

8.1.1.2.1.1.4.5 Omra[o?] Fitzhugh was born about 1928 in Maryland the daughter of Enos Washington Fitzhugh and Fanny L. Insley.

8.1.1.2.1.1.4.6 John W. Fitzhugh the son of Enos Washington Fitzhugh and Fanny L. Insley.

8.1.1.2.1.1.4.7 Nolan Rufus Fitzhugh was born 23 March 1942 in Cambridge, the son of Enos Washington Fitzhugh and Fanny L. Insley. He married Darlyn Ann Hoge who had married a Mr. Dawson first, whom he married on July 25, 1992. He died at his home Maple Haven Farm on 3 July 2009

He worked delivering milk for the Maple Haven Dairy Farm at age 12 through 16. At age 16, he worked as an usher at the Dorset Movie Theater. A 1960 graduate of Cambridge High School, he then joined the U.S. Navy, serving until 1964 on the USS Forrestal. After the Navy, he worked retail for JC Penney in Arizona and California, Aaron Brothers Art Marts in California, Fashion Flair in Hagerstown, Kent Island and Queenstown, Evan Picone in Queenstown, Van Heusen in Queenstown, Quality Inn Shoals in Cambridge and retired from Walmart and Days Inn in Cambridge. Mr. Fitzhugh was a member of the Bay Country Church.

He is survived by his wife of 17 years, Darlyn Ann Hoge Dawson Fitzhugh, whom he married on July 25, 1992; children Quentin Wade Dawson and wife Reese, Tina Dawson Peterson, William David Wyatt Dawson and Alta Melissa Dawson; grandchildren Reece Todd and wife Heather, Logan Parks IV, Billy Peterson, Joshua Peterson, Tommy Ashton III, Carolina Ashton, Sabrina, Ivan and Brandon Bonneville, Amber Billings and Cera Jean Dawson.

He is also survived by sister Louise Turner Pahl, brother John Fitzhugh, brothers-in-law William David Hoge and Sheldon Schultz and mother-in-law Ethelyn Aaron, plus numerous other relatives and friends.

Daughter Darlyn April Renee' Dawson Ashton is deceased as are sisters Venie Bailey and Hazel Foxwell and brothers Clarence, James, Omro and Woodrow Fitzhugh.



8.1.1.2.1.1.4.8 Louise Fitzhugh the daughter of Enos Washington Fitzhugh and Fanny L. Insley. She married Mr. Pahl.

8.1.1.2.1.1.7.1 Amos A. FITZHUGH was born in 1918 in Maryland. He was the son of Amos A. Fitzhugh and Elsie E. Insley. He died in 1942 and is buried in Joppa Cemetery, Madison, Maryland.



8.1.1.2.1.1.7.2 daughter FITZHUGH

8.1.1.2.1.1.7.3 Susan E. FITZHUGH was born 17 August 1913 in Crapo, Dorchester County, Maryland. She died 25 October 1995 in Cambridge, Maryland. She was the daughter of Charles Fitzhugh and Elsie E. Insley. She married Robert J. Holliday on 12 March 1930.

8.2.1.1.1.1.1 Newton Earl Fitzhugh was born 25 November 1881 in Ferris, Texas, the son of Stephen William Fitzhugh and Sally Elizabeth Sherman. He married Magnolia B. Woodruff [aka Maggie], who was born 9 December 1882 in Tupelo Texas, the daughter of James Pinkney Woodruff and Elizabeth E. [aka Betty] Kennedy. She died 22 October 1967. He died 27 April 1957 in Hutchins, Texas. They are buried in Edgewood Cemetery, Lancaster, Texas.

Children:

9.2.1.1.1.1.1.1 Alta Ruth Fitzhugh

9.2.1.1.1.1.1.2 Ole Pearl Fitzhugh [aka Ollie] married Robert Curtis Quinn



8.2.1.1.1.1.2 Maggie Pearl Fitzhugh was born 27 February 1883, the daughter of Stephen William Fitzhugh and Sally Elizabeth Sherman. She married Oliver Reed Sparkman who was born 22 June 1882. He died 7 April 1948. She died 13 November 1931. They are buried in Edgewood Cemetery, Lancaster, Texas.



8.2.1.1.1.1.3 Oscar Lee Fitzhugh was born 30 May 1886 in Texas, the son of Stephen William Fitzhugh and Sally Elizabeth Sherman. He married Mamie M. Jolly who was born 14 April 1892 in Texas, the daughter of I. H. Jolly and Orlena Jolly. She died 1970. He died 13 December 1949 In Lancaster, Texas. They are buried in Edgewood Cemetery, Lancaster, Texas.

Children:

- 9.2.1.1.1.1.3.1 daughter Fitzhugh
- 9.2.1.1.1.1.3.2 son Fitzhugh
- 9.2.1.1.1.1.3.3 Howard A. Fitzhugh
- 9.2.1.1.1.1.3.4 Hallie Fitzhugh



8.2.1.1.1.1.4 George Laton Fitzhugh was born 25 November 1888 in Lancaster, Texas, the son of Stephen William Fitzhugh and Sally Elizabeth Sherman. He married Rosa A. Headrick, who was born 26 December 1891, the daughter of Rufus H. Headrick and Annie Margaret Ely. She died 21 August 1974. George died 11 April 1960 in Dallas, Texas. They are buried in Edgewood Cemetery, Lancaster, Texas.

Children:

- 9.2.1.1.1.1.4.1 Laton George Fitzhugh



8.2.1.1.1.1.5 Cloe Clinton Fitzhugh the daughter of Stephen William Fitzhugh and Sally Elizabeth Sherman.

8.2.1.1.1.1.6 Ezekiel William Fitzhugh was born 16 December 1894 in Ferris, Ellis County, Texas, the son of Stephen William Fitzhugh and Sally Elizabeth Sherman. He died 27 August 1962 in Dallas, Texas. He married Mary Hilla Willis, who was born 30 July 1894 in Kentucky.

Children:

- 9.2.1.1.1.1.6.1 Dorothy Inez Fitzhugh
- 9.2.1.1.1.1.6.2 Johnnie Lee Fitzhugh
- 9.2.1.1.1.1.6.3 Ida Ruth Fitzhugh
- 9.2.1.1.1.1.6.4 son Fitzhugh

- 9.2.1.1.1.1.6.5 Edwin Harold Fitzhugh
- 9.2.1.1.1.1.6.6 ??? Fitzhugh
- 9.2.1.1.1.1.6.7 ??? Fitzhugh
- 9.2.1.1.1.1.6.8 ??? Fitzhugh
- 9.2.1.1.1.1.6.9 ??? Fitzhugh



8.2.1.1.1.1.7 Tom Fitzhugh the son of Stephen William Fitzhugh and Sally Elizabeth Sherman.

8.2.1.1.1.1.8 William Fitzhugh the son of Stephen William Fitzhugh and Sally Elizabeth Sherman.

8.2.1.1.1.1.9 Stephen William Fitzhugh the son of Stephen William Fitzhugh and Sally Elizabeth Sherman.

8.2.1.1.1.2.1 Stephen Stiler Fitzhugh was born 11 February 1883 in Madison County, Tennessee, the son of Jasper Newton and Nannie Glenn. He married first Nora B. Hollamon who was born 1 February 1886 and died 21 July 1906. He married secondly Minnie Irene Daniel who was born 3 December 1891 in Dallas the daughter of Richard Allen Daniel and Margaret Stellman. She died 5 December 1967 in Dallas. He died 29 July 1933 in Dallas, Texas. They are buried in Edgewood Cemetery, Lancaster, Texas.

Children:

9.2.1.1.1.2.1.1 Nannie Margaret Fitzhugh



8.2.1.1.1.2.2 Edna Jane Fitzhugh was born 22 December 1888 in Tennessee, the daughter of Jasper Newton Fitzhugh and Nannie Glenn. She married George Harvey Brownlee, who was born 12 January 1876 and died 16 September 1968. According to the Baylor Bulletin, Ex-Student's Directory, 1920, George Brownlee earned his A.B. from Baylor University in 1916. He was an erisophean while at school. He went on to serve as Pastor at First Baptist Church at Blossom. She died 31 May 1968 in Lancaster, Dallas County, Texas. They are buried in Edgewood Cemetery, Lancaster, Dallas County, Texas.

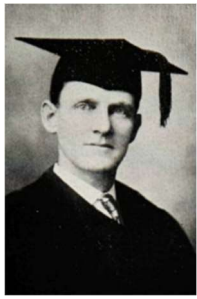

8.2.1.1.1.2.3 Lester Newton Fitzhugh was born 14 October 1891 in Madison County, Tennessee, the son of Jasper Newton and Nannie Glenn. He married Lois Verna Rawlins, the daughter of Henry Clay Rawlins and Penina Walker Adair. She was born 14 September 1897 and died 23 May 1975. He died 24 September 1964 in Dallas, Dallas County, Texas. They are buried in Edgewood Cemetery, Lancaster, Dallas County, Texas

Children:

9.2.1.1.1.2.3.1 Lester Newton Fitzhugh

9.2.1.1.1.2.3.2 Margaret Fitzhugh



8.2.1.1.1.2.4 Nettie Wilma Fitzhugh was born 1894, the daughter of Jasper Newton and Nannie Glenn. She died 1977

8.2.1.1.1.2.5 Nell Fitzhugh was born 8 August 1897, the daughter of Jasper Newton Fitzhugh and Nannie Glenn. As his second wife she married Lester Loyd Edmonds who was born 1 September 1895 in Itasca, Hill County, Texas and died 20 November 1965 in McLennan County, Texas. He was the son of Augustus Newell Edmonds and Amanda H. Davis. Nell died 10 March 1980 and is buried in Rosemound Cemetery, Waco, McLennan County, Texas.

8.2.1.1.1.2.6 Jasper Newton Fitzhugh was born 1900, the son of Jasper Newton and Nannie Glenn. He died 1921

8.2.1.1.1.3.1 Lucy Patrick Fitzhugh, the daughter of George Lewis Fitzhugh and Nettie Walker.

8.2.1.1.1.3.2 Ludema Barnes Fitzhugh, the daughter of George Lewis Fitzhugh and Nettie Walker.

8.2.1.1.1.3.3 James K. P. Fitzhugh, the son of George Lewis Fitzhugh and Nettie Walker.

8.2.1.1.1.3.4 Audrey Fitzhugh, the daughter of George Lewis Fitzhugh and Nettie Walker.

8.2.1.1.1.3.5 Alfred Lewis. Fitzhugh the son of George Lewis Fitzhugh and Nettie Walker

8.2.1.1.1.3.6 Laura Fitzhugh, the daughter of George Lewis Fitzhugh and Nettie Walker.

8.2.1.1.1.3.7 Pearle Fitzhugh, the daughter of George Lewis Fitzhugh and Nettie Walker.

8.2.1.1.1.3.8 Samuel Anton Fitzhugh the son of George Lewis Fitzhugh and Nettie Walker

8.2.1.4.1.2.1 Artie Fitzhugh was born in 1901, the daughter of James Wayne Fitzhugh and Myrtle Levissee. She married William Monroe Goodman who was born 4 November 1890 and died 23 February 1990. She died in 1988.

8.2.1.4.1.2.2 Nancy Ella Fitzhugh was born 17 February 1899 and died 8 February 1981 in Hot Spring County, Arkansas, the daughter of James Wayne. Fitzhugh and Myrtle Levissee. She married Joseph Robert Ross who was born in 1893 and died in 1977. They were married on 23 June 1917. They are buried in Leau Fraiz Cemetery, Hot Spring County, Arkansas.

8.2.1.4.1.2.3 Josie Idell Fitzhugh was born 15 February 1902 and died 2 October 1942, the daughter of James W. Fitzhugh and Myrtle Levissee. She married Homer H. Riggan, who was born in 1900 and died in 1977. They are buried in Leau Fraiz Cemetery, Hot Spring County, Arkansas.



8.2.1.4.1.2.4 Aslce Lee Fitzhugh the daughter of James Wayne. Fitzhugh and Myrtle Levissee.

8.2.1.4.1.1.2.5 Luciel J. Fitzhugh the daughter of James Wayne Fitzhugh and Myrtle Levissee.

8.2.1.4.1.1.2.6 Golda Fitzhugh the daughter of James Wayne Fitzhugh and Myrtle Levissee.

8.2.1.4.1.1.2.7 Doyle D. Fitzhugh the son of James Wayne Fitzhugh and Myrtle Levissee.

8.2.1.4.1.1.2.8 Clyde Fitzhugh the son of James Wayne. Fitzhugh and Myrtle Levissee.

8.2.1.4.1.1.2.9 Billie Frances Fitzhugh the daughter of James Wayne Fitzhugh and Myrtle Levissee.

8.2.1.4.1.1.2.10 Elsie Fitzhugh the daughter of James Wayne Fitzhugh and Myrtle Levissee.

8.2.1.4.1.1.2.11 L. M. [Jack] Fitzhugh the son of James Wayne Fitzhugh and Myrtle Levissee.

8.2.1.4.1.2.1.1 Colter Madlen Fitzhugh was born in 1902 and died 22 January 1946, the son of William Albert Fitzhugh and Pearl Levissee. He married Dessie Wallace on 6 November 1921. He is buried in Pleasant Hill Haven of Rest Cemetery, Donaldson, Arkansas.

8.2.1.4.1.2.1.2 Lyle R. Fitzhugh was born on 28 March 1906 and died 29 April 1943, the son of William Albert Fitzhugh and Pearl Levissee. He married 9 December 1923 Esma Johnson who was born 11 September 1906 and died 30 September 1985, the daughter of Robert Eli Johnson and Nettie ?????. She married secondly Mr. Garner



8.2.1.4.1.2.1.3 Ocie M. Fitzhugh was born on 10 October 1915 and died 17 June 1992, the daughter of William Albert Fitzhugh and Pearl Levissee. She married Austin Johnson on 25 October 1931 who was born 1 July 1912 and died 21 December 1970, the son of Robert Eli Johnson and Nettie ?????. They are buried in Pleasant Hill Haven Rest Cemetery, Donaldson, Arkansas.



8.2.1.4.1.2.1.4 James Corbitt Fitzhugh

8.2.1.4.1.2.1.5 Cora Idell Fitzhugh was born on 1897 and died 13 April 1979, the daughter of William Albert Fitzhugh and Pearl Levissee. She married Clarence Harwood Ledbetter who was born in 1897 and died in 1964. They are buried in Leau Fraiz Cemetery, Hot Spring County, Arkansas.



8.2.1.4.1.2.1.6 Carrie Fitzhugh

8.2.1.4.1.2.1.7 Elmer Fitzhugh

8.2.1.4.1.2.2.1 Viola Lee Fitzhugh was born 23 October 1898 in Maumelle, Pulaski County, Arkansas and died 14 November 1974 in Hot Spring County, Arkansas. She married Alfred G. Bost. They are buried in Rockport Cemetery, Malvern, Arkansas.



8.2.1.4.1.2.4.1 Loyd D. Fitzhugh was born 8 March 1923 and died 6 October 1981. He married on 26 July 1946 to Violet Currington. She was born 14 November 1927 in Benton, Arkansas. She was the daughter of Clayburn P. Currington, Sr. and Virgie Ann Shockey. She died 13 August 2002 in Pine Bluff, Arkansas. They are buried in Rockport Cemetery, Malvern, Arkansas.



8.2.1.4.1.2.4.2 Bernice Fitzhugh was born on 4 March 1925 in Malvern, Arkansas and died in 6 December 1997 in Pine Bluff, Arkansas, the daughter of Lorenzo Dow Fitzhugh and Ida Ann Wilson. She married first Mr. Chapell. She married secondly Julio Spadoni. He was born 6 March 1925 and died 4 October 1974 in Pine Bluff, Arkansas. She is buried in Graceland

Cemetery, Pine Bluff, Arkansas

Beloved Daughter, Sister, Wife, Mother, Grandmother and Great-grandmother and friend....Mother to eight children Danny, Joyce, Mary, Debbie, Larry, Ricky, Rhonda and David...Bernice Spadoni Chappell, 72, of Pine Bluff, died December 6, 1997, at

Jefferson Regional Medical Center.

Born March 4, 1925, at Malvern, she was a daughter of the late Lorenzo [Rand] Fitzhugh and Ida Ann Wilson Fitzhugh.

Reared and educated at Malvern, she attended Malvern public schools. She moved to Pine Bluff in 1943 with her first husband, John Spadoni, who died in 1975. She worked 12 years for Automatic Vending of Arkansas before retiring in 1991. She was a member of St. Joseph's Catholic Church.

She was preceded in death by a son, David Allen Spadoni, in 1992, and four sisters and three brothers.

Survivors include her husband, R.C. Chappell Jr., who she married December 5, 1978, at Rison; three sons, Floyd Daniel Spadoni and Ricky Spadoni, both of Pine Bluff; four daughters, Joyce Wyatt of Pine Bluff, and Rhonda Spadoni Barton, Mary Allen and Deborah Lowery, all of Sheridan; two stepsons, Steve Chappell of Austin, Texas, and David Chappell of California; a stepdaughter, Louise Chappell Mefford of Middleton, Idaho; 13 grandchildren, nine stepgrandchildren; three great-grandchildren, and one stepgreat-grandchild.



8.2.1.4.1.2.4.3 Ralph M. Fitzhugh was born on 8 July 1930 and died on 29 December 1967, the son of Lorenzo Dow Fitzhugh and Ida Ann Wilson. He was a sergeant in the US Army. He is buried in Rockport Cemetery, Malvern, Hot Spring County, Arkansas.



8.2.1.4.1.2.5.1 Carl Lloyd Fitzhugh was born 1 November 1915 and died 2 August 1931. He was the son of Walter A. Fitzhugh and Linnie L. Robbins. He died from a kick by a mule. He is buried in Harp Cemetery, Harp, Arkansas.

END OF THE LINE

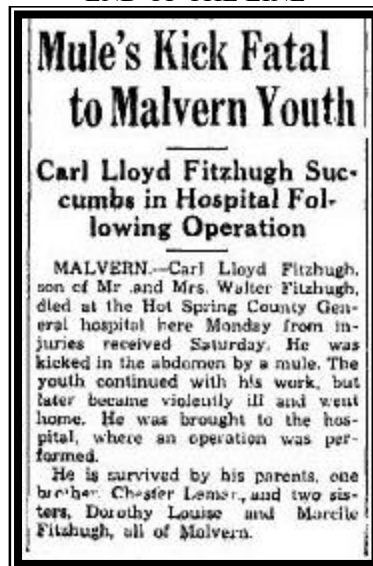

8.2.1.4.1.2.5.2 Chester Lemar Fitzhugh was born 29 July 1919 and died 17 June 1971. He was the son of Walter A. Fitzhugh and Linnie L. Robbins. He is buried in Harp Cemetery, Harp, Arkansas.

8.2.1.4.1.2.5.3 Marcille Fitzhugh was born 11 April 1926 in Malvern, Arkansas and died 19 November 2010 in Malvern. She was the daughter of Walter A. Fitzhugh and Linnie L. Robbins. She married on 20 October 1944 to Dewey Dean Stiles. He was born in Dallas County, Arkansas on 7 December 1924 and died 9 March 2001 in Malvern. He was the son of Homer Stiles and Effie Bullock and a twin to Dewitt Dail Stiles. They are buried in Shadowland Cemetery, Malvern, Arkansas.

Marcille Fitzhugh Stiles died at the Hot Spring County Medical Center. She was 84 years old. She was a member of the Second Baptist Church in Malvern for 71 years. She graduated from Malvern High School in 1944 and worked as a junior chemist for Reynolds Metals Company for 32 years, retiring in 1985. He preceded her in death March 9, 2001. She is survived by a son, Gary Stiles of Malvern; a daughter, Kay and her husband Jim Hinkle of Mountain View; five grandchildren; ten great-grandchildren; and many loving nieces and nephews. She was also preceded in death by her son Ricky Stiles; two brothers,

Lloyd and Chester Fitzhugh; a sister, Dorothy Vantrease. Funeral services will be held 3:00 PM Saturday afternoon November 20, 2010 at Second Baptist Church in Malvern. Interment will follow in Shadowlawn Cemetery.

Pallbearers will be Wayne Reynolds, Carlee Sheridan, Carl Robbins, Shane Stiles, Larry Tuggle and Mike Fitzhugh. Honorary pallbearers will be Matt Williams, Bill Robbins, Dewey Logan, Charles Mann, Dr. Joe Cloud, Dr. Randy Cloud, Leon Gray, Kenneth Bradley, Leon Turner, Farrell Richardson, Millard Armstrong, Dr. Bruce White, Dr. Bruce Burton and Dr. Dylan Thaxton. Visitation will begin at 1:00 PM on Saturday, November 20 prior to the service. Officiating will be Bro. Joey McDermott, Dr. Edgar Sutton and Dr. Morris Cloud.



8.2.1.4.1.2.5.4 Dorothy Louise Fitzhugh was born 14 January 1931 in Malvern Arkansas, the daughter of Walter A. Fitzhugh and Linnie L. Robbins. She married John Robert Vantrease, Sr. on 10 July 1948. He was born 30 August 1929 in Social Jill, Arkansas, the son of Badie Vantrease and Mattie Bell West. He died 15 February 2004 in Little Rock. She died 8 December 2009 in Malvern, Arkansas. Survivors are daughter, Deborah Vantrease; a sister, Marcille Stiles; a granddaughter, Jenny Welch; a great-granddaughter, Ava Welch and many nieces and nephews. Funeral services will be at ten o'clock Friday morning December 11, 2009 in the sanctuary of the First United Methodist Church with Reverend LaVon Post officiating. Interment will be in Shadowlawn Cemetery. Pallbearers will be Steve Walker, Gary Stiles, Bill Knight, Jim Hinkle, Kevin McConnell and Herbert Wright. Honorary pallbearer is Dr. Larry Brashears.



8.2.1.4.2.3.4.1 Eula Mae Fitzhugh was born 21 January 1894 in Dover, Stewart County, Tennessee, the daughter of William Franklin Fitzhugh and Effie Gier. She married in 1912 to William McClain Hooks [Willie], who was born 14 October 1890 in Dover, Tennessee and died 9 August 1957 in Clarksville, Montgomery County, Tennessee. She died 6 April 1979 in Clarksville. They are buried in Greenwood Cemetery, Clarksville, Tennessee.



8.2.1.4.2.3.4.2 Elbert F. Fitzhugh was born in 1895, the son of William Franklin Fitzhugh and Effie Gier. He married in 1915 to Callie E. Carney, who was born in 1896 and died in 1977. He died in 1978. They are buried in Trinity Cemetery, Dover, Stewart County, Tennessee.

Children:

9.2.1.4.2.3.4.2.1 infant Fitzhugh



8.2.1.4.2.3.4.3 May Fitzhugh was born in 1897 in Stewart County, Tennessee, the daughter of William Franklin Fitzhugh and Effie Gier. She married Ferrill Hooks. She died 31 August 1924 in Stewart County. She is buried in Fitzhugh Cemetery, Stewart County, Tennessee.

8.2.1.4.2.3.4.4 Gertie M. Fitzhugh was born 17 December 1901, the daughter of William Franklin Fitzhugh and Effie Gier. She married Mark Emmitt Lockwood, who was born 26 December 1891 and died 5 April 1968. He was a Private in Company E, 1st Prov Regiment in WWI. She died 27 February 1984. They are buried in Fort Donelson National Cemetery, Dover, Stewart County, Tennessee,



8.2.1.4.2.3.4.5 Hester Fitzhugh was born 12 May 1905 in Stewart County, Tennessee, the daughter of William Franklin Fitzhugh and Effie Gier. She married Charles Roy Lockwood who was born 12 February 1898 and died 25 February 1989. She died 31 May 1996 in Clarksville, Montgomery County, Tennessee. They are buried in Taylors Chapel Cemetery, Stewart County, Tennessee.



8.2.1.4.2.3.4.6 Zettie I. Fitzhugh was born 20 June 1911. She was the daughter of William Franklin Fitzhugh and Effie Gier. She died 14 January 2002. She married Loyd K. Cottrell, who was born 2 March 1910 and died 18 November 1983. They are buried in Fort Donelson National Cemetery, Dover, Stewart County, Tennessee,



8.2.1.6.9.1.1.1 Ruth Fitzhugh [Shukie] was born 29 July 1921 in Huskey, Arkansas, the daughter of John Duffie Fitzhugh and Nettie Paul. She married firstly John Charles [Jack] Tierman who was born 13 July 1921 and died 1 November 1978 and is buried in Palatka Memorial Gardens, Palatka, Florida.. She married secondly John Dewey Clifton who was born 3 January 1908 and died 6 November 1982 She died 10 February 2011 and is buried with her second husband in Pleasant Hill Haven Rest Cemetery, Donaldson, Arkansas.



8.2.1.6.9.1.1.2 Ralph Fitzhugh

8.2.1.6.9.1.3.1 Charles E. Fitzhugh [aka Buck] was born 17 September 1921 and died 10 December 1950. He was the son of Arnold Duke Fitzhugh and Susan Priscilla Morehead. He married Beulah Stewart the daughter of Mr. Stewart and Eather Nutt. She was born 9 September 1923 and died 6 January 1958. She married secondly Orvis Head. They are buried in Damascus Cemetery, Hot Spring County, Arkansas.

Children:

9.2.1.6.9.1.3.1.1 Gerald David Fitzhugh

9.2.1.6.9.1.3.1.2 Charles William Fitzhugh

8.2.1.6.9.1.3.2 Leonard Arnold Fitzhugh [aka Chick] was born in 1922 and died 21 August 1992. He was the son of Arnold Duke Fitzhugh and Susan Priscilla Morehead. He married Inez McMahon. He is buried in Damascus Cemetery, Hot Spring County, Arkansas.

Children:

9.2.1.6.9.1.3.2.1 James Edward Fitzhugh

8.2.1.6.9.1.3.3 Edgar Fitzhugh [aka Plug] was the son of Arnold Duke Fitzhugh and Susan Priscilla Morehead.

8.2.1.6.9.1.3.4 Austin Franklin Fitzhugh [aka Plug] was born 10 September 1935 in Hot Spring County, Arkansas and died 9 September 2003 in Hot Spring County, Arkansas. He was the son of Arnold Duke Fitzhugh and Susan Priscilla Morehead. He married Elizabeth Ann Hendrix [aka Betty] on 20 October 1956. He is buried Lutheran Cemetery in Malvern, Arkansas.



8.2.1.6.16.4.5.1 James Roland Fitzhugh was born 26 July 1949 and died 12 December 2009. He was the son of the late Obie Fitzhugh and Mildred L. Stallings Fitzhugh. James was the deeply cherished husband of Virginia (Jacobs) for over 30 years and was the beloved father of Jonathan, Jennifer, Megan, Christopher and Timothy. Known for his deep love of family, quick wit and humor, he was able to persevere through suffering and pain. He was a disabled veteran from active duty Army, was involved with the Boy Scouts, was active in his church in many support areas, and was a fourth degree Knights of Columbus. He attended Our Lady of Good Counsel Catholic Church. He was buried with Military Honors at Arkansas State Veterans Cemetery in North Little Rock.

Children:

- 9.2.1.6.16.4.5.1.1 Jonathan Fitzhugh
- 9.2.1.6.16.4.5.1.2 Jennifer Fitzhugh
- 9.2.1.6.16.4.5.1.3 Megan Fitzhugh
- 9.2.1.6.16.4.5.1.4 Christopher Fitzhugh
- 9.2.1.6.16.4.5.1.5 Timothy Fitzhugh



8.2.1.9.3.1.1.1 Clyde Talmadge Fitzhugh was born 10 January 1913 in Arkansas, the son of James Graham Fitzhugh and Minnie R. Ballard. He married Helen Ruth Wills, the daughter Thomas Holt Wills and Anna Mae Bonds. Helen was born 13 February 1922 in Boomer, West Virginia and died 7 June 1999 in Sherwood, , Arkansas. She married secondly Claude E. Jones. She is buried in Rest Hills Memorial Park, North Little Rock, Arkansas. Clyde died 7 Jun 1981 in Hot Spring County, Arkansas and is buried in Pleasant Hill Haven of Rest Cemetery, Donaldson, Hot Spring County, Arkansas.

Children:

- 9.2.1.9.3.1.1.1.1 Clyde Talmadge Fitzhugh, Jr



8.2.1.9.3.1.1.2 Hazel James Fitzhugh was born 13 November 1910, the daughter of James Graham Fitzhugh and Minnie R. Ballard. She married first Louis Wilford Nix and second Jose San Nicolas. She died 8 November 1990 and is buried in Pleasant Hill Haven Rest Cemetery, Donaldson, Arkansas

8.2.1.9.3.1.1.3 Vivian Fitzhugh was born 8 June 1927, the daughter of James Graham Fitzhugh and Minnie R. Ballard. She died 18 October 1989 and is buried in Pleasant Hill Haven Rest Cemetery, Donaldson, Arkansas.

8.2.1.9.5.2.1.1 Glendal Fitzhugh, daughter of Doyce C. Fitzhugh and Lydia M. Guest. She married a Gary Driessen and live in East Wenatchee, Washington.

8.2.1.9.5.2.1.2 Norman Dean Fitzhugh was born 16 October 1940 in Brush Creek, Arkansas and died 6 May 2014, the son of Doyce C. Fitzhugh and Lydia M. Guest. She married a Janice ??? and lived in Brewster, Washington. Norm worked as a carpenter on construction jobs and worked on several of the dams in Washington State. In 1970, he went to work for the Washington State Department of Transportation, where he worked for 28 years. He retired in 1998 as a Maintenance Superintendent in Goldendale, WA. After retirement, he and his wife, Janice, returned to Brewster. Norm was a wonderful husband, father, grandfather, friend, uncle, and brother. He touched so many hearts and lives. He loved spending time rebuilding old tractors, building trailers, and tinkering in his shop. He was especially crafty, with his ability to build amazing rustic yard art.

Children:

9.2.1.9.5.2.1.2.1 Brad Fitzhugh

9.2.1.9.5.2.1.2.2 Tammy Fitzhugh



Norman Dean Fitzhugh

8.2.1.9.5.2.1.3 Marlene Fitzhugh , daughter of Doyce C. Fitzhugh and Lydia M. Guest. She married Lynn Wagg and live in Brewster, Washington

8.2.1.9.5.2.1.4 Janet Fitzhugh, daughter of Doyce C. Fitzhugh and Lydia M. Guest. She married Gordon Stavenjord and live in Spokane, Washington

He is survived by his children Glendal Driessen (Gary) of East Wenatchee, Norman Fitzhugh (Janice) and Marlene Wagg (Lynn) both of Brewster, Janet Stavenjord (Gordon) of Spokane; one brother Jim Fitzhugh of Brewton, Alabama; three sisters, Betty Crowder of Kirkland, Faye Ashcraft of Roseburg, Oregon, Magi Taylor of Port Townsend; 12 grandchildren, 29 great-grandchildren, and five great-great grandchildren. He was preceded in death by his wife, his parents, three brothers, one sister and son-in-law, Vern Robinson.

8.2.1.9.5.2.6.1 Charles Edward Fitzhugh was born 9 July 1937, the son of Nemon L. Fitzhugh and Merle Stiles. He died 13 November 1947 and is buried Brush Creek Cemetery, Grant County, Arkansas. END OF THE LINE

8.2.1.9.5.2.7.1 - Marion Fitzhugh the daughter of Kermit Van Fitzhugh and Orilla J. Lemons.

8.2.1.9.5.2.7.2 - Joyce Fitzhugh the daughter of Kermit Van Fitzhugh and Orilla J. Lemons.

8.2.1.9.5.2.7.3 - Kathy Fitzhugh, the daughter of Kermit Van Fitzhugh and Orilla J. Lemons.

8.2.1.9.5.2.7.4 - Toney Fitzhugh, the son of Kermit Van Fitzhugh and Orilla J. Lemons.

8.2.1.9.5.2.7.5 - Paul Fitzhugh, the son of Kermit Van Fitzhugh and Orilla J. Lemons.

8.2.1.9.5.2.7.6 - Tom Fitzhugh, the son of Kermit Van Fitzhugh and Orilla J. Lemons. He lives in Maple Valley, Washington.

Ninth Generation

9.2.1.1.1.1.1.1 Alta Ruth Fitzhugh was born 3 October 1916 in Lancaster, Texas, the daughter of Newton Earl Fitzhugh and Magnolia B. Woodruff. She married Ezdell Lex Alexander who was born 26 October 1913 in De Leon Comanche County, Texas, the son of Joseph McClancton Wharey Alexander and Irven Earl Strube. He died 15 August 1999 in Dallas County, Texas. Alta died 10 September 1986 in Dallas County, Texas. They are buried in Edgewood Cemetery, Lancaster, Texas.



9.2.1.1.1.1.1.2 Ole Pearl Fitzhugh [aka Ollie] married Robert Curtis Quinn

9.2.1.1.1.1.1.3.1 son Fitzhugh was born 1912, the son of Oscar Lee Fitzhugh and Mamie M. Jolly. He died 1912 and is buried Edgewood Cemetery, Lancaster, Texas.



9.2.1.1.1.1.1.3.2 daughter Fitzhugh was born 1912, the daughter of Oscar Lee Fitzhugh and Mamie M. Jolly. She died 1912 and is buried Edgewood Cemetery, Lancaster, Texas



9.2.1.1.1.1.1.3.3 Howard A. Fitzhugh was born 14 September 1918, the son of Oscar Lee Fitzhugh and Mamie M. Jolly. He married Mary M. ??? on 16 December 1945. He died 9 November 2002. They are buried in Edgewood Cemetery, Lancaster, Texas



9.2.1.1.1.1.1.3.4 Hallie Fitzhugh was born 1923, the daughter of Oscar Lee Fitzhugh and Mamie M. Jolly. She died 1923 and is buried Edgewood Cemetery, Lancaster, Texas



9.2.1.1.1.1.4.1 Laton George Fitzhugh was born 22 October 1910 in Lancaster, Texas, the son of George Laton Fitzhugh and Rosa A. Headrick. He served in the navy during WWII. He died 17 June 1976 in Dallas, Texas. He is buried in Edgewood Cemetery, Lancaster, Texas.



9.2.1.1.1.1.6.1 Dorothy Inez Fitzhugh was born 26 February 1916 in Texas, the daughter of Ezekiel William Fitzhugh and Mary Hilla Willis. She died 4 November 2009 in Lancaster, Dallas, Texas. She married Julius Hopson Parks, who was born 10 July 1917, the son of Pinkney Monroe Parks and Ava Atsy Bishop. He died 3 August 1984. They are buried in Edgewood Cemetery, Lancaster, Dallas County, Texas



9.2.1.1.1.1.6.2 Johnnie Lee Fitzhugh was born 21 January 1918 in Dallas, Texas, the son of Ezekiel William Fitzhugh and Mary Hilla Willis. He died 6 February 1995 in Dallas, Texas. He married Nellie Elizabeth Martin who was born 28 August 1916, the daughter of Emery Wayne Martin and Martha E. Shellito. She died in 2004 in Dallas, Texas. They are buried in Edgewood Cemetery, Lancaster, Dallas County, Texas

Children:

10.2.1.1.1.1.6.2.1

Donald Earl Fitzhugh



9.2.1.1.1.1.6.3 Ida Ruth Fitzhugh was born 15 January 1922 in Dallas, Texas, the daughter of Ezekiel William Fitzhugh and Mary Hilla Willis. She died 30 January 2011 in Dallas, Texas. She married on 01824/1942 to Troy Glenn Spurlock, who was born 17 August 1920 in Ferris, Ellis County, Texas and died 6 February 2007 in Dallas, Texas. Ida died 30 January 2011.



Obituary: Troy Glenn Spurlock, Age, 86, went to be with the Lord on Feb. 6, 2007. Glenn married Ida Ruth Fitzhugh on Jan. 24, 1942. Served in W.W.II from 1942 - 1945. He retired from Wyatt Ind. in 1982. Preceded in death by sister, Faye Martin; daughter-in-law, Beverly Spurlock. Survived by his loving wife of 65 years, Ida Ruth Spurlock; sons, Ronald & Gary; brother Leneigh Spurlock; sister, Noreen Sherrard; 4 grandchildren, Troy Spurlock, Valerie Sheehy, Alicia Cravens & Larry Spurlock; 7

great grandchildren, along with many other loving relatives and friends. Funeral service will be held at 2:00 P.M. today, Thursday at Laurel Land Memorial Chapel. Dallas Published in Dallas Morning News on February 8, 2007

9.2.1.1.1.1.6.4 son Fitzhugh was born 30 January 1929 in Lancaster, Dallas County, Texas, the son of Ezekiel William Fitzhugh and Mary Hilla Willis. He died 31 January 1929 in Lancaster, Dallas County, Texas. End of the Line



9.2.1.1.1.1.6.5 Edwin Harold Fitzhugh was born 20 February 1930 in Lancaster, Dallas County, Texas, the son of Ezekiel William Fitzhugh and Mary Hilla Willis.
Sgt. Edwin Fitzhugh, 82, of Amarillo died Sunday, Jan. 13, 2013.

Memorial services will be at 2 p.m. Saturday in LaGrone-Blackburn-Shaw Funeral Home Martin Road Chapel with Mike Ecker, pastor, officiating. Arrangements are by LaGrone-Blackburn-Shaw Funeral Directors, Martin Road Chapel, 1505 Martin Road.

Retired Sgt. Edwin Harold "Fitz" Fitzhugh, of the Amarillo Police Department, passed away on Jan. 13, 2013. Sgt. Fitzhugh was born Feb. 20, 1930, in Lancaster to Zeke and Mahalie Fitzhugh. He married the love of his life, Joy Cope, on July 1, 1950. Sgt. Fitzhugh entered the Air Force, where he obtained the rank of staff sergeant. Sgt. Fitzhugh then joined the Irving Police Department in 1955 before moving to Amarillo and joining the Amarillo Police Department in September 1957. Sgt. Fitzhugh was injured in the line of duty while serving in the patrol division of APD. Sgt. Fitzhugh made a full recovery, but was unable to return to patrol. He was reassigned to the radio communications division of Amarillo Police Department.

Sgt. Fitzhugh became well-known throughout the Texas Panhandle for his golden, deep voice, and superior knowledge of the communication age. Sgt. Fitzhugh was a legendary figure in the dispatch and police network. He was well-known for his yearly Christmas Eve recital of be on the lookout for the jolly St. Nick over the airwaves of the police radio. Sgt. Fitzhugh retired from law enforcement in 1986 after nearly four decades of service. Sgt. Fitzhugh was well-known in his retirement to recall stories of his past with great detail and accuracy of events. His love of law enforcement could be seen in his smile when he told his memories of service.

He was preceded in death by his wife Joy; a son Dwayne; a granddaughter, Meagan Lamberson Green; two brothers; and five sisters.

Survivors include two daughters, Elaine Lamberson and husband Bob and Gayle Fitzhugh, all of Amarillo; a granddaughter, Mandy Collier and husband Jason of Pampa; four great-grandchildren, Bailey and Tyler Collier of Pampa and Jaythan and Madison Green of Panhandle; a sister, Louise Elliott of Duncanville; and numerous nieces and nephews.

Children:

- | | |
|--------------------|----------------------|
| 10.2.1.1.1.1.6.5.1 | Dwayne Fitzhugh |
| 10.2.1.1.1.1.6.5.2 | Elaine Fitzhugh |
| 10.2.1.1.1.1.6.5.3 | Gayle Fitzhugh |
| 10.2.1.1.1.1.6.5.4 | Vicki Diane Fitzhugh |



9.2.1.1.1.2.1.1 Nannie Margaret Fitzhugh was born 24 December 1911 in Oak Cliff, Dallas County, Texas. She was the daughter of Stephen Siler Fitzhugh and Minnie Irene Daniel. She was a longtime resident of 826 North Clinton. Miss Fitzhugh graduated from Oak Cliff High School and attended Southern Methodist University from 1929-1933. In 1933-1934 she earned a graduate degree in English from Vanderbilt University in Nashville, Tennessee. For forty years (1934-1974) she was a member

of the SMU faculty, teaching in the English Department. Graveside services will be at the Fitzhugh family plot She died unmarried on 27 December 1991 in Dallas County, Texas and is buried in Edgewood Cemetery, Lancaster, Dallas County, Texas.



9.2.1.4.2.3.4.2.1 infant Fitzhugh was born and died on 24 April 1916. The child of Elbert F. Fitzhugh and Callie E. Carney. The child is buried in Trinity Cemetery, Stewart County, Tennessee. END OF THE LINE

9.2.1.6.9.1.3.1.1 Gerald David Fitzhugh

9.2.1.6.9.1.3.1.2 Charles William Fitzhugh

9.2.1.6.9.1.3.2.1 James Edward Fitzhugh

9.2.1.6.16.4.5.1.1 Jonathan Fitzhugh, son of James Roland Fitzhugh and Virginia Jacobs.

9.2.1.6.16.4.5.1.2 Jennifer Fitzhugh, daughter of James Roland Fitzhugh and Virginia Jacobs.

9.2.1.6.16.4.5.1.3 Megan Fitzhugh, daughter of James Roland Fitzhugh and Virginia Jacobs.

9.2.1.6.16.4.5.1.4 Christopher Fitzhugh, son of James Roland Fitzhugh and Virginia Jacobs.

9.2.1.6.16.4.5.1.5 Timothy Fitzhugh, son of James Roland Fitzhugh and Virginia Jacobs.

9.2.1.9.3.1.1.1.1 Clyde Talmadge Fitzhugh, Jr was born 11 November 1938 and died 25 February 1985. He was the son of Clyde Talmadge Fitzhugh and Helen Ruth Wills. He is buried in Rest Hills Memorial Park, North Little Rock, Arkansas. His name and dates have been added under his mother and step-father's names on their headstone.



9.2.1.9.5.2.1.2.1 Brad Fitzhugh, the son of Norman Dean Fitzhugh and Janice ?????. He married Darleen ???? and lives in Coulee Dam, Washington.

Children:

10.2.1.9.5.2.1.2.1.1	Josh Fitzhugh
10.2.1.9.5.2.1.2.1.2	Heather Fitzhugh

9.2.1.9.5.2.1.2.2 Tammy Fitzhugh, the daughter of Norman Dean Fitzhugh and Janice ?????. She married Mr. Spicer and lives in Spokane, Washington.

Tenth Generation

10.2.1.1.1.1.1.6.2.1 Donald Earl Fitzhugh was born 23 December 1944 and died 5 October 1977. He was the son of Johnnie Lee Fitzhugh and Nellie Elizabeth Martin. He was buried in Edgewood Cemetery, Lancaster, Dallas County, Texas.



10.2.1.1.1.1.1.6.5.4 Vicki Diane Fitzhugh was born 11 April 1955 and died 13 April 1955 in Dallas, Texas, the daughter of Edwin Harold Fitzhugh and Marian Joyce Cope. She is buried in Laurel Land memorial Park, Dallas, Texas.

10.2.1.9.5.2.1.2.1.1 Josh Fitzhugh, the son of Brad Fitzhugh and Darleen ????.

Children:

11.2.1.9.5.2.1.2.1.1.1	Samantha Fitzhugh
11.2.1.9.5.2.1.2.1.1.2	Caden Fitzhugh
11.2.1.9.5.2.1.2.1.1.3	Brycen Fitzhugh
11.2.1.9.5.2.1.2.1.1.4	Justine Fitzhugh
11.2.1.9.5.2.1.2.1.1.5	Blake Fitzhugh

10.2.1.9.5.2.1.2.1.2 Heather Fitzhugh, the daughter of Brad Fitzhugh and Darleen ????.

Eleventh Generation

11.2.1.9.5.2.1.2.1.1.1 Samantha Fitzhugh, the daughter of Josh Fitzhugh

11.2.1.9.5.2.1.2.1.1.2 Caden Fitzhugh, the son of Josh Fitzhugh

11.2.1.9.5.2.1.2.1.1.3 Brycen Fitzhugh, the son of Josh Fitzhugh

11.2.1.9.5.2.1.2.1.1.4 Justine Fitzhugh, the daughter of Josh Fitzhugh

11.2.1.9.5.2.1.2.1.1.5 Blake Fitzhugh, the son of Josh Fitzhugh